# The Taporapian

THS

1958

Published by
Senior Class

Tappahannock High School

# *Dedication*

"These are the times that try men's souls."

The above words by Thomas Paine have been equally applied by every generation since the Revolutionary War. Our generation is certainly no exception.

We live today in a society that has been beset by world conflicts, diverse political philosophies, unparalleled scientific development, and, perhaps understandably, innumerable personal complexes.

Dedicated to the aim of lessening these tensions, The Senior Class of 1958 is pleased to present for your entertainment and enlightenment, The Taporapian.

Laughter is the best medicine.

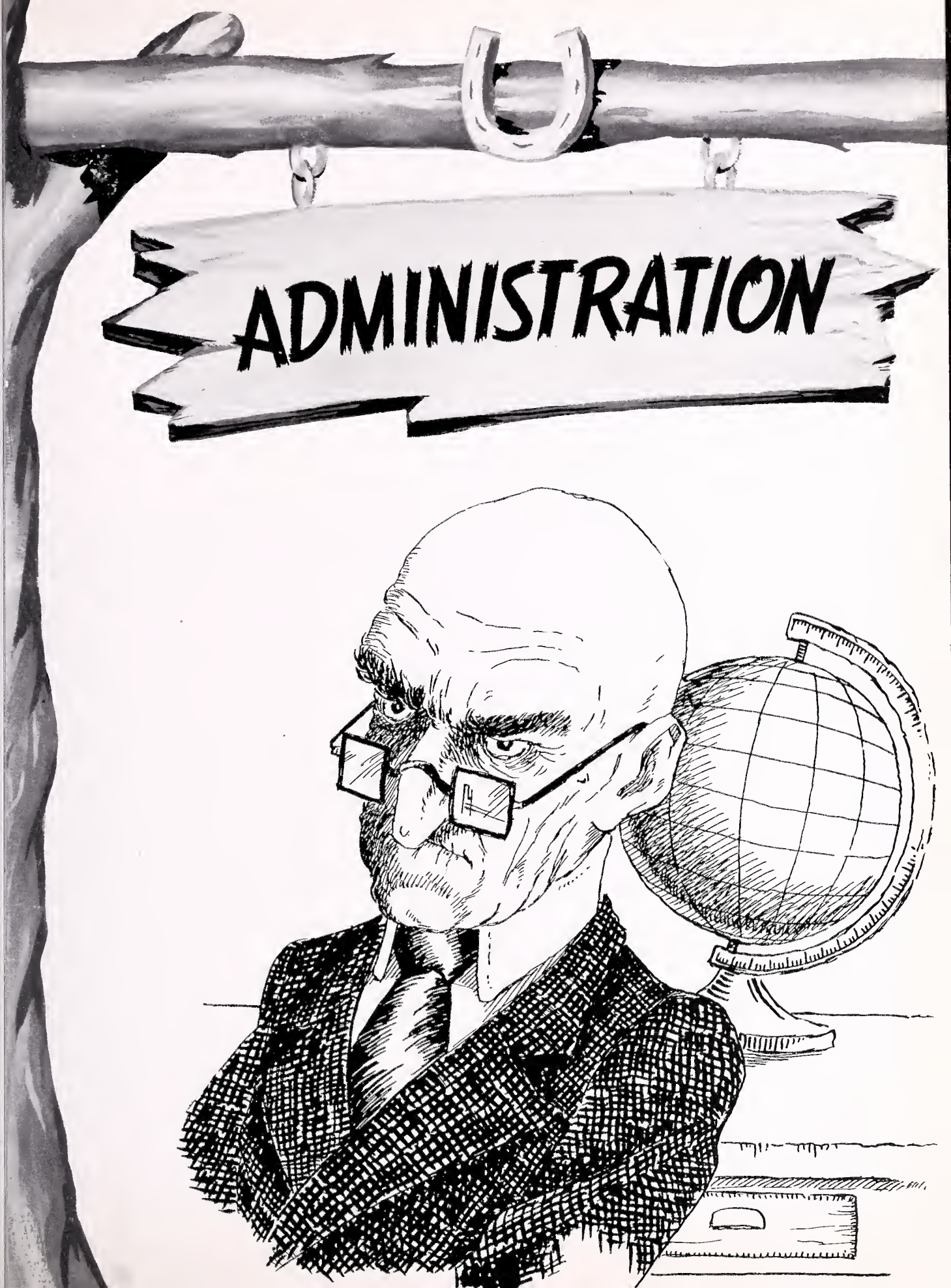
ADMINISTRATION

HENRY W. BURRUSS

PRINCIPAL'S MESSAGE -

Your school career has been largely what you have made it. It is within the limits, of course, of your ability and the instruction you have received. As you leave high school, you will find the person and personality you are in the future will be the result of what you do today and each day to develop it.

Opportunity awaits those who are prepared to take advantage of it. The obstacles and the problems of life are really opportunities to bring out your best and cause you to grow.

We wish you every success in your life's work!

# *The Faculty*

First row, left to right: Christopher, Sutton, McKinney, Geddes, Doggett, Burruss.
Second row: Sisson, Haley, Allen, Durham, Ware.
Third row: Taliaferro, Carlton, McCloskey, Phillips, Barnhart, Harrison.
Fourth row: Ashton, Sebra, Burruss, Taylor, Miller, Browne.

# Elementary Faculty

LUCILLE BURRUSS
Millersville State

LUCY McKINNEY
Longwood

RUBY DOGGETT
Mary Washington

MARY DURHAM
Longwood
Madison

KATHERINE ALLEN
Longwood

MAE SUTTON
Mary Washington

DOLLY SISSON
Mary Washington

ESSIE HARRISON
Mary Washington
William and Mary

BETTY GEDDES
Lynchburg

TILLIE MANN
Mary Washington

# High School Faculty

HENRY ASHTON
William and Mary

EDNA CARLTON
William and Mary
University of Richmond
Longwood

LUCILLE TALIAFERRO
Longwood
Columbia

MONTE MILLER
University of Virginia
Concord College
M. C. V.

GLADYS HALEY
William and Mary
University of Richmond
R. P. I.

ZULA WARE
Mary Washington

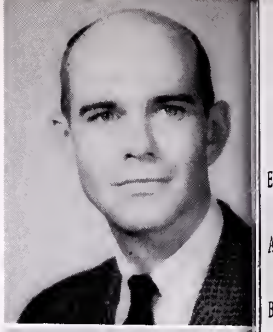

WILLIAM BROWNE
University of Richmond
R. P. I.

GENE CHRISTOPHER
Madison

TERRY McCLOSKEY
Grove City
Savage
Madison

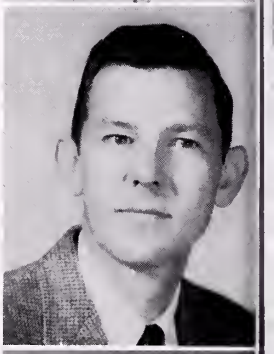

CHARLES SEBRA
Lynchburg
George Washington

IRENE PHILLIPS
Westhampton

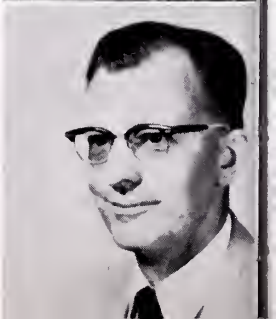

THORNTON TAYLOR
V. P. I.

# Annual Staff

Editor
JOYCE RAMSEY
Assistant Editor
SHIRLEY WILKERSON
Business Managers
SUSAN McCLOSKEY
BARBARA SUTTON

Editorial Assistants
WILLIAM LOWERY
BETTY B. DILLARD
Art Editor
BILLY CROXTON
Advisor
W. E. BROWNE

Left to right: Susan McCloskey, Shirley Wilkerson, Mr. Browne, Joyce Ramsey, Barbara Sutton.

# The Taporapian

S. Wilkerson, J. Ramsey, B. Sutton, A. Durham, P. Chenault, E. Schools, J. Toole, J. Akers, E. Ransone, B. B. Dillard, L. Davis, W. Lowery, M. McKinney, S. McCloskey, W. Davis, M. Culotta, C. Carreras, T. Wachsmuth, V. Hardwick, D. Blackwell.

# SENIORS

President, Vincent Hardwick; Vice President, Harriett Dillard; Secretary, Betty J. Dillard; Treasurer, Charles Carreras.

Sponsor

W. E. BROWNE

The Senior Class of 1958 can now look back on a wonderful history with a strong feeling of pride, not only because the events have been the steppingstones toward the future, but because they hold many pleasant memories which will always remain with us in the trying hours of tomorrow.

All through our years in high school this class has contributed much to every group and organization here at THS. Many have successfully been in athletics, and others have excelled in other extracurricular fields. These endeavors began, for the most part, in our Freshman and Sophomore years, and matured in our Junior and Senior years.

The Junior Year was a very happy year, filled with trials, yet filled with goals accomplished. The class took a trip with the Seniors of '57 to Jamestown, the birthplace of our nation, celebrating its 350th anniversary. The high lights of the social activities were the Junior-Senior Banquet and Prom, which shall certainly go down as one of the most remembered affairs in the school's history. This year we ordered our rings and awaited them eagerly as we left for our Summer vacation.

The Summer months were very happy ones for members of the class. Many of the students experienced full-time employment for the first time; others worked at part-time jobs; and still others really took the term "vacation" literally and relaxed on beaches in the neighborhood and generally had a Summer's fun.

September arrived and now we were really Seniors. The long-awaited moment had finally arrived when all for which we had worked these past eleven years would produce the desired fruit. For the first time the entire class, numbering forty-four, was in the same homeroom and could now operate as a unified whole.

Class organization and activities to raise money occupied our thoughts the first few weeks. Of course, during this time we were proudly showing off our new rings and wondering why we had, or had not, gotten a crest on the ring.

The Seniors witnessed, and took part in planning and executing, an even bigger and better Junior-Senior Prom. Everyone had words of praise for the affair which was quite naturally enjoyed by all. The big undertaking of the class is the annual Senior play, which has become a traditional favorite with the community as well as the school. Many long, hard hours were spent in rehearsals, but these paid large dividends on the night of the performance.

We approached our last joint affair with the Junior Class, the banquet, with mixed emotions, realizing this social event was signaling the end of an era. We were honored by the Juniors with one of the nicest evenings on record.

The Senior Class took its annual trip to Washington, D.C., and even amidst the hilarity of bus travel, became better acquainted with the functions of our government. After visiting many of the national shrines and monuments in D.C., we stopped by the National Airport, a favorite with most of the class.

Now that school has done all it can to stimulate our interests, some of us will go out in life feeling confident that most things will be met with success, whether in the field of business, homemaking, or in halls of higher learning.

We feel that Tappahannock High School, for which we shall all hold fond memories, has amply supplied us with the necessary equipment to take our places in the society of our choosing, and has generally facilitated the solution to the complex problems we will inevitably face throughout life.

AUDREY BELLE ALLEN

Basketball 4; Softball 4; Library 1, 2; FHA 1, 2, 3, 4, Historian 1; 4-H Club 1.

PHYLLIS HOPE ALLEN

Library 1; Softball 3; Basketball 4; FHA 3, 4.

JAMES PRESTON AKERS

Library 2, 3; Annual Staff 3, 4; Cheering Squad 3; Science Club 4; 4-H Club 1; Glee Club 1.

CHARLES CARRERAS

Basketball 2, 3, 4; Football 1, 2, 3, 4; Track 3; SCA Treasurer 4, Committee Chairman 3; Student Council 3, 4; Glee Club 4; Science Club 4; Class Treasurer 4; NHS 3, 4; Annual Staff 4; Delegate to High School Forum 3.

THELMA JEAN BACON

Library 3; Science Club 4.

JO ANN BALDERSON

Library 1, 2; FHA 3, 4; 4-H Club 1; Student Council 4; Safety Patrol 2.

BETTY LOU CARTER

Library 1, 3; FHA 3; Glee Club 2; NHS 4.

PHYLLIS CHENAULT

Library 1; Student Council 2; Safety Patrol 2, 3, 4, Lieutenant 4; FHA 3, Treasurer 4; Annual Staff 4.

BILLY CLARKE

FFA 1, 2, 3, 4; Baseball 4; Safety Patrol 2.

WALTER LEE CLAY

FFA 1, 2, 3, 4, Reporter 3; Glee Club 1, 2, 3, 4; Safety Patrol 2, 3; Football Manager 3, 4; 4-H Club 1, 2, 3, 4; Science Club 4.

CATHERINE CROWE

Glee Club 1, 2, 3, 4; Safety Patrol 1; Library 1, 2, 3, 4, President 4; FHA 1, 2, 3, 4; Softball 1, 2; 4-H Club 1.

BETTY JEAN DAVIS

FHA 1, 2, 3, 4, Committee Chairman 3; Delegate to State FHA Convention 3; Softball 3.

DORIS DAVIS

Glee Club 4; Softball 2, 3; FHA 2; 4-H Club 1.

EDNA MAE DAVIS

FHA 2, 3, 4; Library 1; Library Assistant 3.

WALTER MICHAEL CULOTTA

NHS 3, 4, Secretary 4; Library 3; 4-H Club 1; Science Club 4; Annual Staff 4.

CHARLES EVANS

LINDA ANN DAVIS

FHA 1, 2, 3, 4, President 3, Federation Historian 4, Delegate to State Convention; Junior, Chapter, State Homemaker Degree 1, 2, 3; Student Council 3; District Delegate 2, Delegate to High School Forum 3; Annual Staff 3; Library 1, 2; 4-H Club 1, 2, 3, 4; Delegate to 4-H Short Course 2; Office Assistant 1, 2, 3, 4.

BETTY ANN DAWSON

FHA 1, 2, 3, 4, Vice President 3, Federation Parliamentarian 4; Library 1, 2, 3, 4.

BETTY BURWELL DILLARD

Student Council 1, 2, 3, 4; SCA Vice President 3, Committee Chairman 4; Glee Club 1, 2, 3, 4; May Court; Cheering Squad 2, 3; Annual Staff 3, 4; NHS 3, 4, President 4; Science Club 4; Girls' State 3; Class Vice President 1; Class Secretary 2.

EVA FRANCES DOGGINS

Glee Club 1, 2, 3, 4; FHA 1, 2, 3, 4, Historian 4, Delegate to State Convention 3.

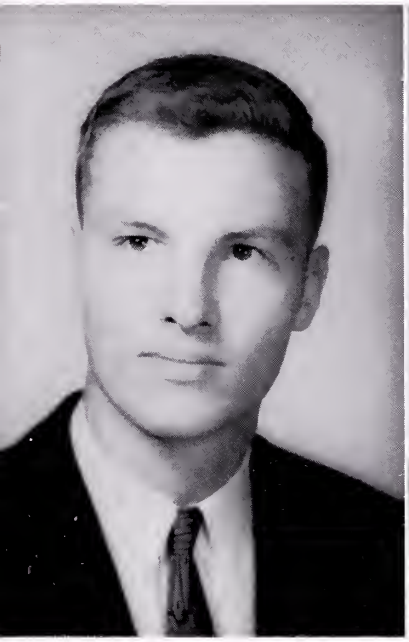

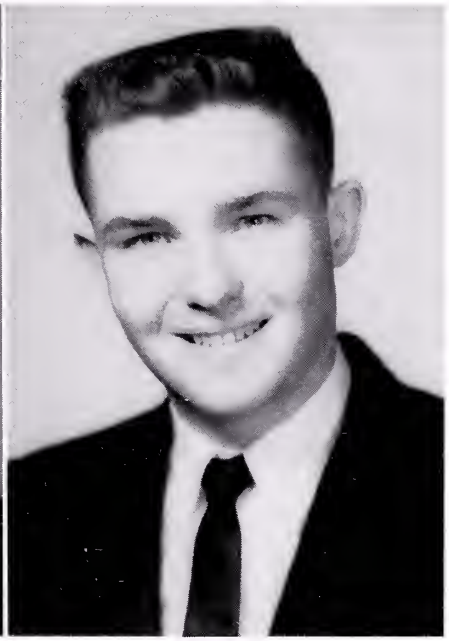

VINCENT HARDWICK, JR.

Class President 1, 4; NHS 3, 4; Student Council 2, 3, 4; Boys' State 3; Delegate to Foreign Forum 1; Delegate to District SCA Convention 3; Annual Staff 3, 4; Basketball 2, 3, 4; Football 1, 2, 3, 4; Track 2, 3, 4.

DENWOOD INSLEY

Basketball Manager 3, 4.

BETTY JEAN DILLARD

Glee Club 1, 2, 3, 4; SCA Vice President; Student Council; Delegate to District SCA Convention 1, 2, 3; SCA State Convention 3; Committee Chairman 2; Girls' State 3; Delegate to Foreign Forum 3; NHS 3, 4; Basketball 3, 4; Science Club 4; Class Secretary 3, 4.

HARRIET ANN DILLARD

Glee Club 1, 2, 3, 4; FHA 3, 4, Song Leader 4; Student Council 4; Class Vice President 4.

ANN COLEMAN DURHAM

FHA 1, 2, 3, 4, Vice President 1, Song Leader 3; Delegate to FHA Convention 2, Song Leader Federation 3; Library 1; Glee Club 1, 2, 3, 4; Softball 3; Annual Staff 4; Science Club 4, Vice President.

KATHERN ANN HAILE

Library 1.

WILLIAM WESLEY LOWERY, III

Football 1, 2, 3, 4; Baseball 1, 2, 3, 4; Basketball 2, 3, 4; Track 3, 4; SCA President 4; Student Council 3, 4; Delegate to State SCA Convention; Delegate to District SCA Convention; Lieutenant Safety Patrol 2, 3; Boys' State; NHS 3, 4; Annual Staff 3, 4; Science Club 4; Delegate to High School Forum; Class President 2; Class Treasurer 1; Class Vice President 3.

MEREDITH PIERSON

Safety Patrol 1, 2, 3, Lieutenant 3; Science Club 4; Football 1, 2, 3, 4; Baseball 1, 2, 3, 4; Basketball 2, 3, 4; Track 3, 4; Library 2.

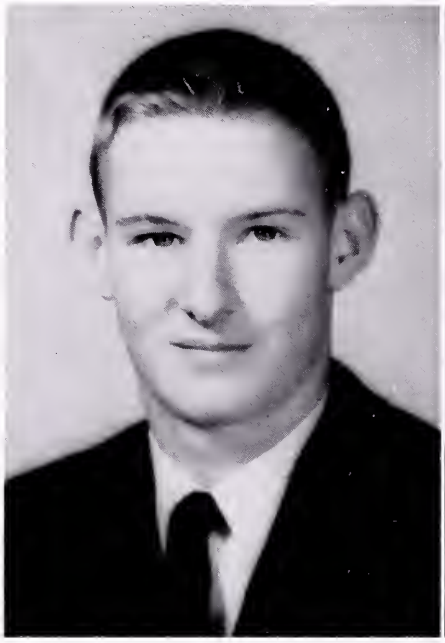

MARY FLEET HUNDLEY

Glee Club 1, 2, 3, 4; Student Council 4; Science Club 4; Basketball 4.

JANET MAE HUTCHISON

FHA 1, 2, 3, 4; Junior and Chapter Homemaker Degrees 1, 2; 4-H Club 1, 2, 3; 4-H Short Course 1, 2; Glee Club 1.

AUDREY ODELL LOVING

Library 1; FHA 3; Softball 2.

ANN SUSAN McCLOSKEY

Class President 3; Class Secretary 1; Cheering Squad 1; Basketball 2, 3, 4; Glee Club 1, 2, 3, 4; Student Council 2, 3, 4; Annual Staff, Business Manager 4; FHA 1; Softball 3; Delegate to State SCA Convention 2, 3, 4; Science Club 4; May Court.

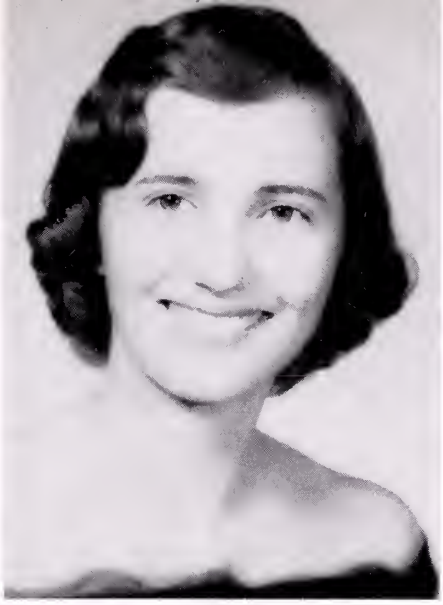

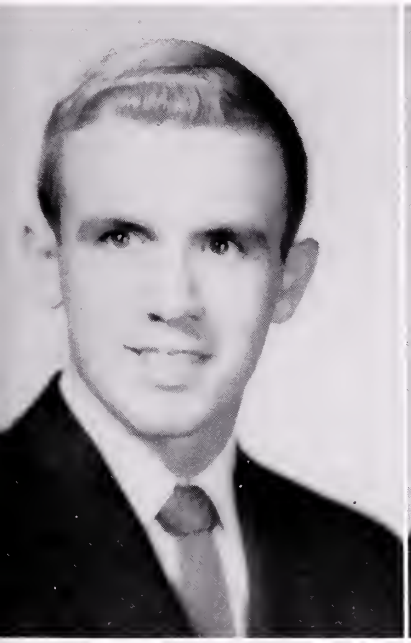

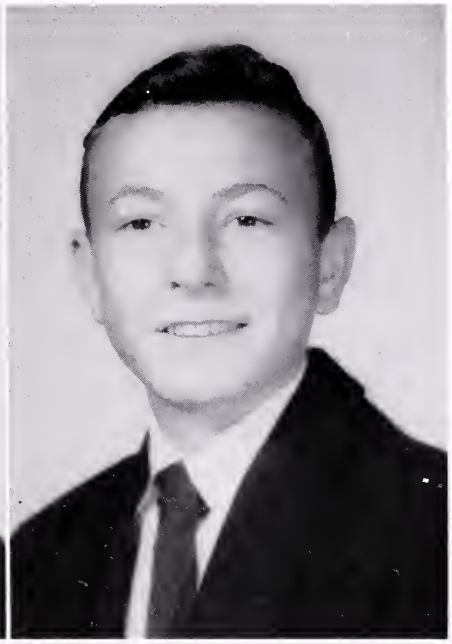

EDWARD SAUNDERS RANSONE

FFA 1, 2, Sentinel 1; Football 1, 2, 3, 4; Baseball 1, 2, 3, 4; Basketball 2, 3, 4; Track 2, 3, 4; Student Council 2, 3, 4; Class Treasurer 2, 3; Annual Staff 4; President Science Club 4.

RUSSELL ROBINSON

FFA 1, 2, 3, 4; Safety Patrol.

DOROTHY ANN PARR

Library 1, 3; 4-H Club 1.

JOYCE RAMSEY

SCA Treasurer 3; SCA Reporter 2; Student Council 2, 3; Cheering Squad 3, 4, Co-Captain 4; Glee Club 1, 2, 3, 4; NHS 3, 4; Annual Staff 3, 4, Assistant Editor 3, Editor-in-Chief 4; May Court; Latin Tournament 1; Science Club 4.

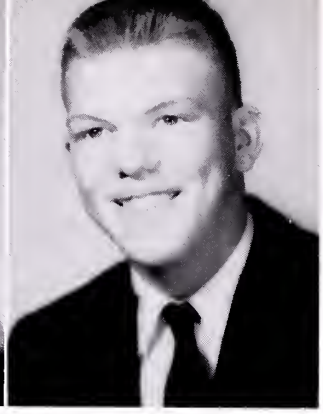

HELEN ROWE

Basketball 3, 4; Softball 2, 3, 4; Library 2; FHA 1.

IMOGEN SCHOOLS

Library Club; Glee Club.

JAMES WOODLAND

FFA 1, 2, 3, 4, Treasurer 3, President 4; Poultry Judging Team 3, 4; Football 4.

RAY THOMAS

FFA 1, 2, 3, 4, Secretary 3, Vice President 4.

TEMPLE WRIGHT WACHSMUTH

Football 1, 2, 3, 4; Basketball 3, 4; Baseball 3, 4; Track 3, 4; Glee Club 1, 2, 3, 4; Student Council 3, 4; Annual Staff 4; Science Club 4; 4-H Club 1, 2, 3.

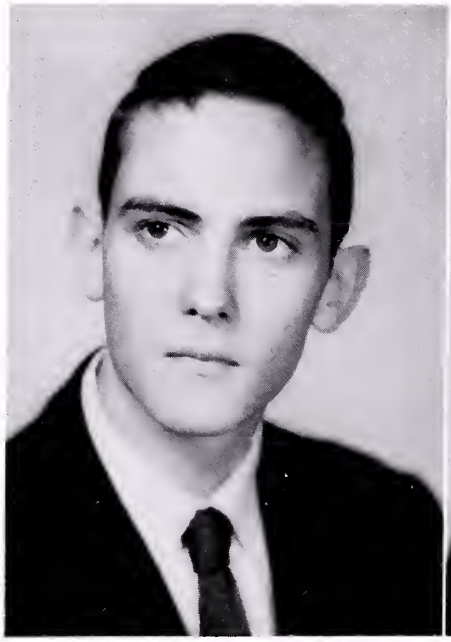
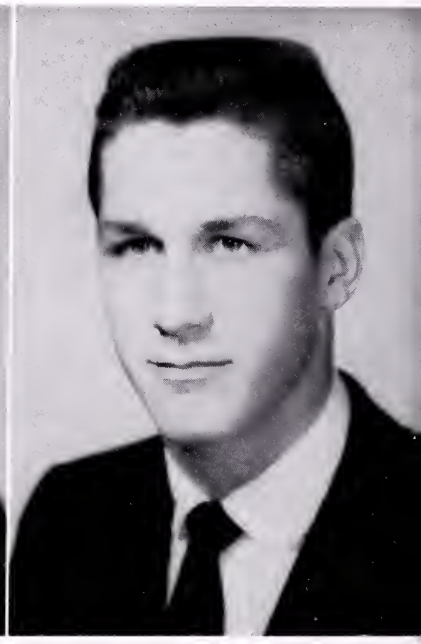

GAYE GARNETT SPINDLE

FHA 1, 2, 3, 4, President 1, Secretary 2; 4-H Club 2, 3, President 2, 3; Glee Club 1, 2, 3, 4; Library 3.

BARBARA JEAN SUTTON

Student Council 2, 3, 4; Cheering Squad 2, 3, 4, Co-Captain 4; Glee Club 1, 2, 3, 4; May Court; Annual Staff 2, 3, 4, Business Manager 4; NHS 3, 4, Vice President 4; FHA 1, 2; Science Club 4.

J. P. AKERS leaves his hot-rodding habits to Mrs. Barnhart, who must get there faster.
CHARLES CARRERAS wants his cooperative spirit left to Conrad Turner.
BILLY CLARK leaves - he hopes.
WALTER CLAY would like for Roger Hayes to have his height, and Mr. Sebra his boots.
MICKEY CULOTTA leaves to do graduate work at St. Mags.
CHARLES EVANS would like for Mac McKinney to have his quiet, unassuming manner.
VINCENT HARDWICK leaves the one cigarette he's smoked in his life to all underclassmen as an example of what not to do.
DENWOOD INSLEY leaves his speed to Warren Evans.
WILLIAM W. LOWERY leaves J. P. in the dust, and takes all his many qualities with him.
MEREDITH PIERSON leaves, taking half of the weight of the football team.
ED RANSONE leaves the role of Banquo from "Macbeth" to anyone who can read, "Fly,..Fly.y.y...Fly?"
RUSSELL ROBINSON leaves his stature to his cousin, Ernest.
RAY THOMAS would like for Butch Kirk to have his neat habits.
TEMPLE WACSHMUTH leaves his ability to charm the women to John Moon.
JAMES WOODLAND leaves his poultry-squeezing ability to Mr. Taylor.
AUDREY BELLE ALLEN leaves to get paid for her office hours.
PHYLLIS ALLEN leaves dribbling.
THELMA BACON leaves her hair to Mr. Browne to be used in the most advantageous way.
JO ANN BALDERSON leaves her typewriter to Wayne Davis.
BETTY LOU CARTER leaves to join a Watusi basketball team.
PHYLLIS CHENAULT wants Helen Fitchett to have her sharp and impish mind.
BETTY JEAN DAVIS leaves so Mrs. McCloskey can stop having "diet" nightmares.
DORIS DAVIS leaves, completely engaged.
EDNA MAE DAVIS leaves still fussing with everyone.
LINDA DAVIS wills the F. H. A. back to Mrs. Christopher.
BETTY ANN DAWSON leaves to find a home she can call her very own.
BETTY BURWELL DILLARD leaves a broken heart in every college in the State of Virginia.
BETTY JEAN DILLARD leaves the school without a musician.
HARRIETT DILLARD leaves a pleasant smile to all sad-sacks.
EVA FRANCES DOGGINS wants Karen Parker to have her quiet ways.
ANN DURHAM would like for her energetic manner to be left to Mary Christopher, who feels wasted.
KATHERN HAILE leaves in a '56 Plymouth.
MARY FLEET HUNDLEY leaves her mad slumber parties to those who need no sleep.
JANET HUTCHISON leaves quietly to milk the cows.
AUDREY LOVING would like for Billy Evans to have her small voice.
SUSAN McCLOSKEY leaves her unfinished "Slenderella" course unfinished.
DOROTHY PARR leaves her chiffon scarves trailing behind her.
JOYCE RAMSEY leaves her knowledge of Solid Geometry to Mr. Miller.
HELEN ROWE leaves her athletic ability to Barbara Croxton.
IMOGEN SCHOOLS would like for all the teachers to have her out-spoken and frank manner.
GAYE SPINDLE leaves to find out if she is really "gay."
BARBARA SUTTON, who really can't make up her mind, leaves bewitched, bothered, and bewildered.

Ya'll come.

Yeah, 'tis once agin "Kickapoo Joy Juice Day" in Tappacabbage, U. S. A., and as the sun sets 'hind them thar hills the stompin's just beginnin'. Ya'll jern us wontcha? Come on! There's the host, "Hard-eye" Hardwick, the commoonity's lawyer-man, down by the crick where the chow's a-cooking.

I kin smell the ham-jowl hash a-bubblin' on the fire, and look yonder who's a-taking care of the stirrin' - none other than those four Davis gals: "Ellie Mo," "Dodo Ho," "Bobo Jo," and "Lilly O." Make it potent, gals. The thistle-down slaw is being whupped up by "Audey Bug" and "Philodendron" Allen assisted by those herbgrubbers, "Rug-head" Robinson and "Beetle" Clark. Over thar bar-b-qu'in the wild boar ribs are "Kooty" Haile, "Bed-lice" Carter, and "Dog-tick" Parr. Helpin' them turn the spit and stokin' the fire are "Wooly" Woodland and "Rover" Thomas. The bread's being a-baked over thar on them stones by "Lotta" Loving and "Eggsen" Bacon. Out in the cabbage patch a-squeezin' the drinkin' are "Wart-nose" Clay and "Clod-hoppin" Evans. The tables is being raised and set by "Jasmine" Balderson, "Eglantine" Doggins, "Jonquil" Hutchison, "Columbine" Crowe, and "Honeysuckle" Rowe.

Come and git it! Thar's the call from champeen hog-caller, "Lard-lungs" Lowery. Sh-h-h! Brother "Mud-hole" Pierson is gonna ask the blessin'. Now, dig in, folks.

Whew! What a growlin' good meal thet thar was. Now comes the best part of this heah day - the entertainment. Announcer, "Dogwood" Insley, has jest hollered for the fust act - them trillin' Dillard twins, "Boney-jar" and "Hairy-arm." They is being accompanied by "Andante" Durham on the snake bones, and "Moldy" Culotta on the chitlin' drums. Next on the show is thet side-splittin' comedy team of "Rancid-joke" Ransone and "Worm-bit" Wachsmuth. Ain't they a scream?

Yippee! The gals is a-coming. That skirt-twistin' troupe from Skunk Hollow ain't nothing but hard. This is a real internationul group composed of "Mau Mau" McCloskey, "Bogota" Sutton, "Iberia" Schools, "Montana" Fleet, and "Jungleape" Ramsey.

Wal, folks, that jest about concludes - hic - the doings. Ah'm gonna ask Miss "Beri-beri" Dillard to finish us with our commoonity theme song, "I seen The Frost On The Punkin Once But I Prefers It On The Cabbage."

Now wouldn't you know some'uns would miss the hand-clappin' - Jest drivin' up are "Jet-propelled" Akers, "Cornhusk" Carreras, "Felicite" Chenault, and "Bin-asked" Dawson. Oh, they've jest been to the show in town starring Miss "Goldie-Girl" Spindle who does a take-off on Mayne Backfield, famous Hollywood star.

Wal, till next year - hic - 'bout thish time... Hic - That cabbage juice am getting stronger by the minute.

BETTY B.
VINCE

Polite

JOYCE
ED

Energetic

SUE
WILL

School Spirit.

JOYCE.
CHARLES

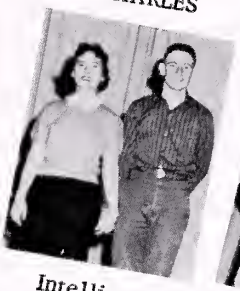

Intelligent

EDNA
BILLY

Comical

ANN
VINCE

Success

# Who's Who

# In the Senior Class

ANN
CHARLES

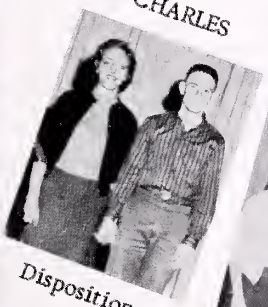

Disposition

BETTY A.
WALTER

Laziest

SUE
WILL

Athletic

BETTY B.
WILL

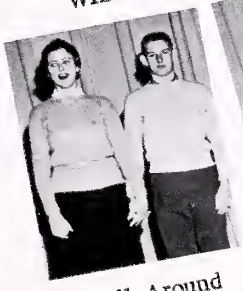

All-Around

BOBBIE
RAY

Neatest

LINDA
CHARLES

Cooperative

# JUNIORS

President, J. T. Johnson; Vice President, Nancy McDowell; Secretary, Mary Sue Motley; Treasurer, Taylor Ware.

Sponsors

GENE CHRISTOPHER

CHARLES SEBRA

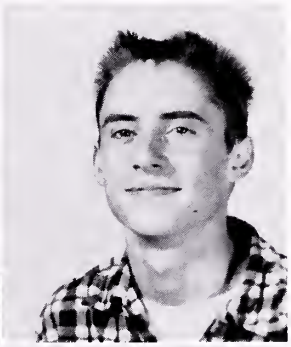

BETTY JEAN ALLEN
FRANCES ALLEN
NORRIS ANDREWS

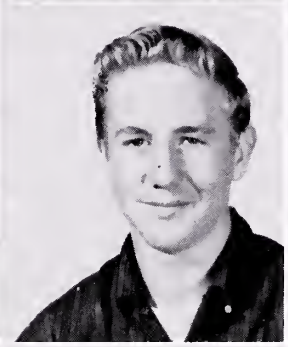

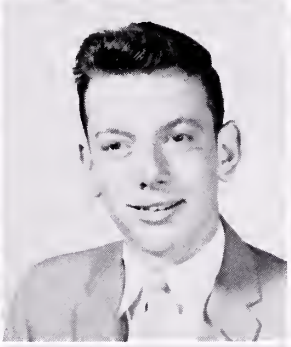

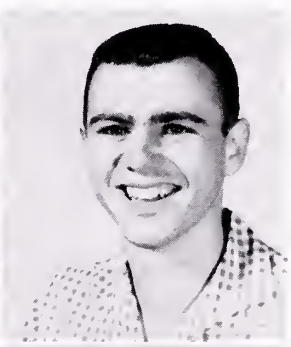

MARY BALDERSON
JACKIE BAREFORD
JAMES BARRETT
DICKIE BLACKWELL

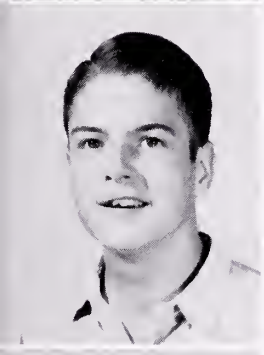

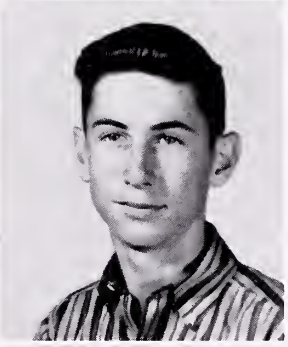

CHARLES BRAY
WAYNE BROOKS
ANNE BUSSELLS
BARBARA CROXTON

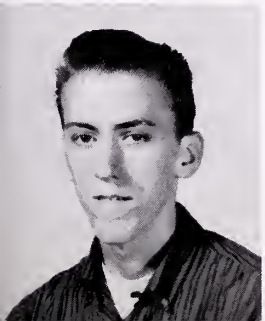

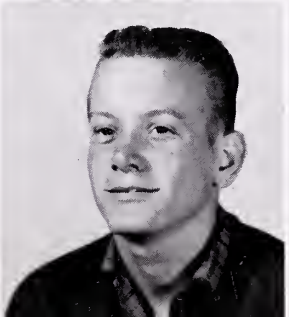

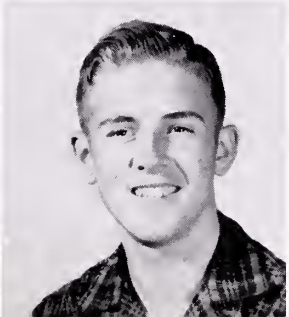

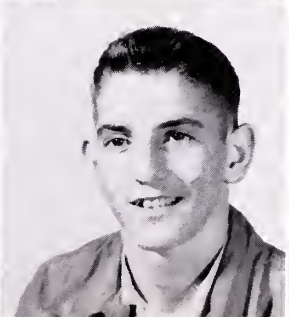

BERNARD DAVIS
CALVIN DAVIS
TALLIE DAVIS
WAYNE DAVIS

COURTNEY DOWELL
JIMMY ELLIOTT

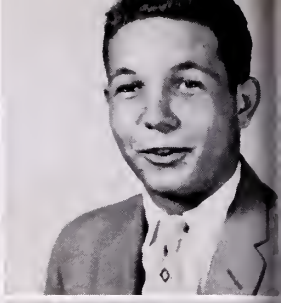

GEORGE ELLIS
WARREN EVANS
DORIS HAILE

ANN HAYES
RACHEL HAYES
BOBBY JOHNSON

JOHN JOHNSON
BUTCH KIRK
JOYCE LANKFORD

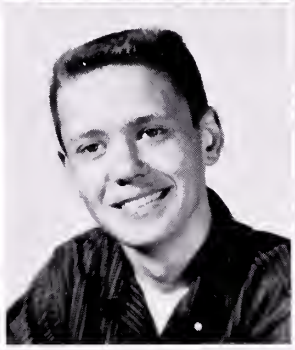

BETTY LINTHICUM
MARY LOVING
NANCY McDOWELL

MAC McKINNEY
JACKIE MOON
MARY SUE MOTLEY

SALLY MULLIN
ELOISE MUNDIE
ANN NEW

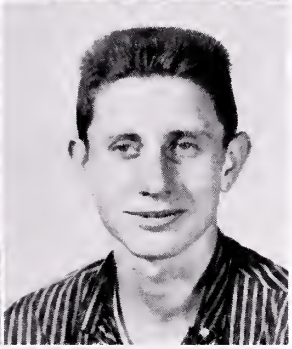

MARY SHACKLEFORD
BOBBY SHEARWOOD
ELLIOTT SMITH

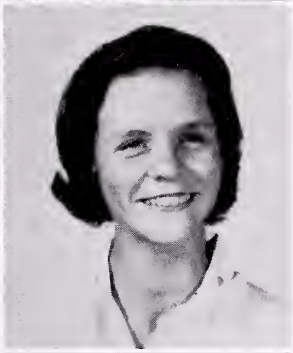

CAROLYN STEVENS
BARBARA TAYLOR
WILLIAM TAYLOR

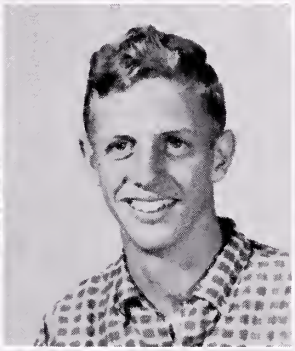

MARY VERLANDER
TAYLOR WARE
DIANA WILKERSON

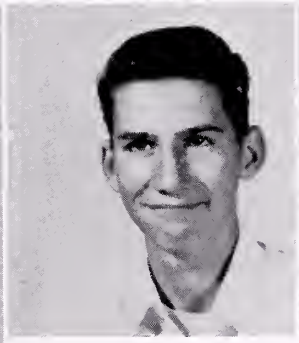
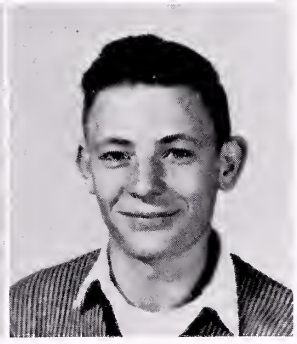

SHIRLEY WILKERSON
O'NEAL WINDER
TYRONE WINDER

JOYCE WYATT

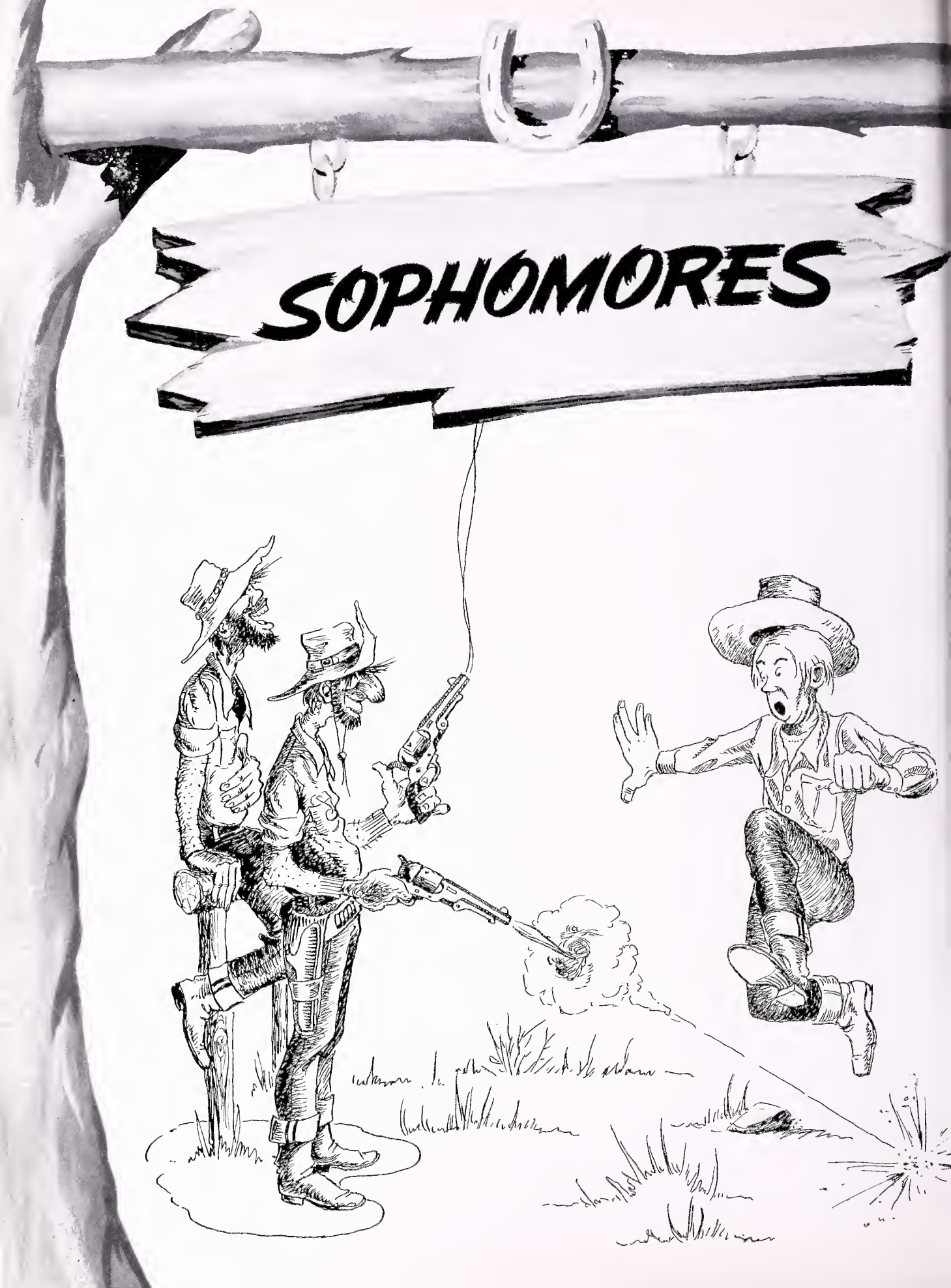
SOPHOMORES

President, Billy Taliaferro; Vice President, Wayne Thomas; Secretary, Elsie Evans; Treasurer, Ruth Parr.

Sponsors

GLADYS HALEY

LUCILE TALIAFERRO

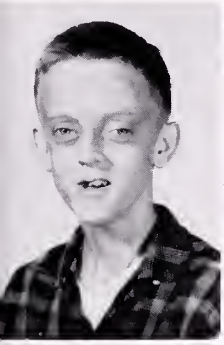

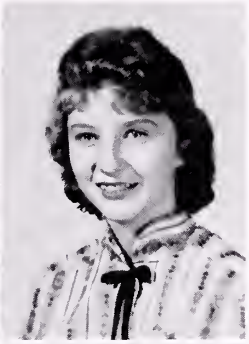

Jimmy Acree
Pauline Akers

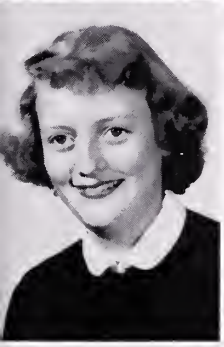

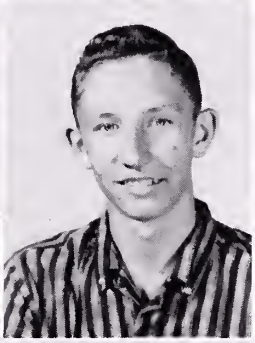

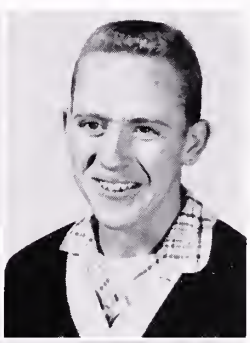

Patricia Atkins
Henry Baughan
Betty Page Carlton
Raymond Carneal

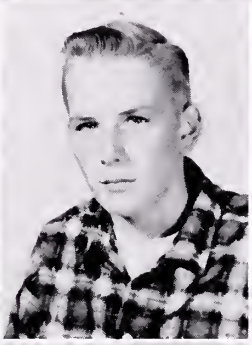

Christine Chenault
Mary Christopher
P. C. Courtney
Jean Crowe

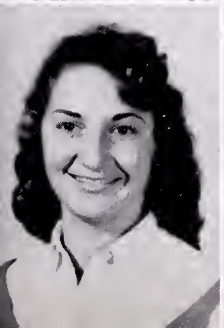

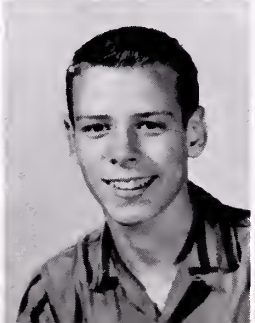

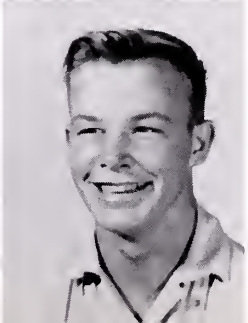

Ruth Crowe
Billy Croxton
Charlotte Echo
Marvin Elbourne

Carolyn Elliott
Richard Elliott
Ben Ellis
Barbara Evans

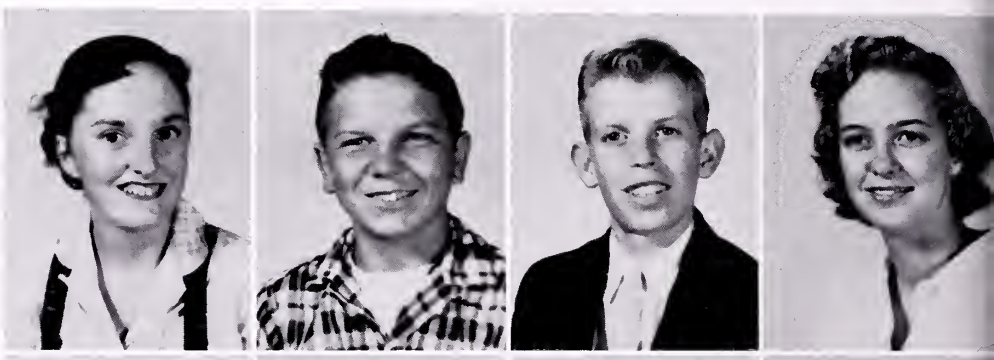

Billy Evans
Elsie Evans
Helen Fitchett
Ann Evans

Louis Flanagan
Charles Grant
Barbara Haile
William Haile

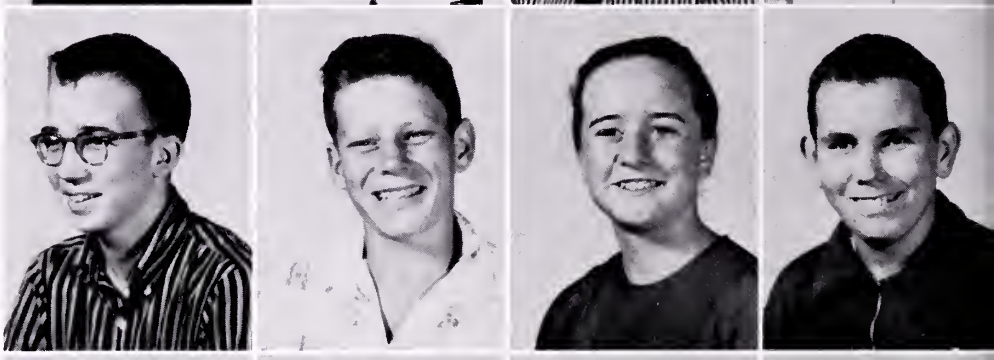

Nancy Harper
Ann Hardwick
Florence Harmon
Annie Pearl Hayes

Bertha Hayes
Rodger Hayes
Gus Jones
Stanley Johnson

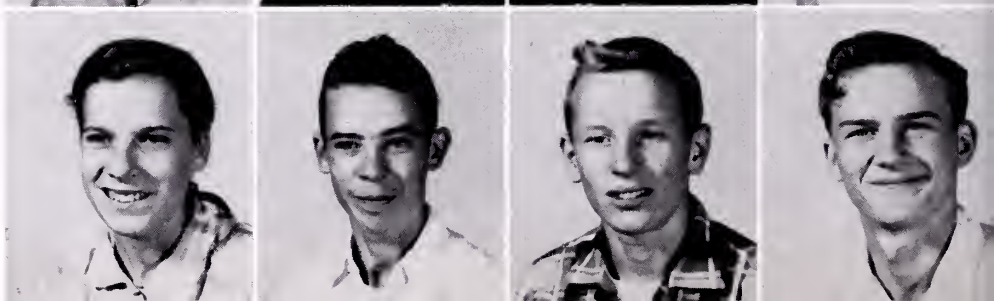

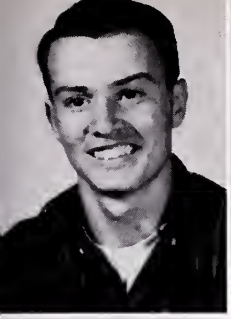
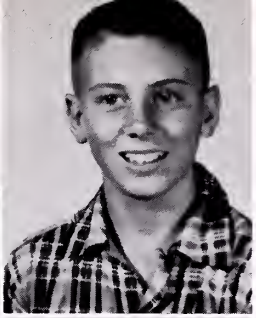

Wayne Johnson
Billy Kriete

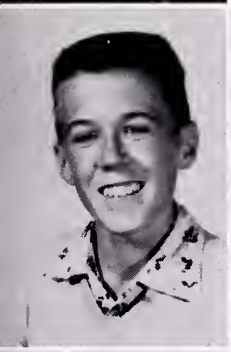

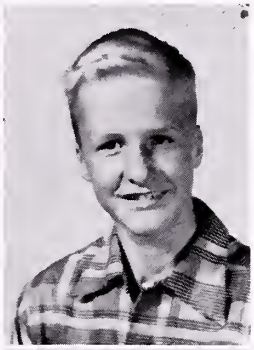

Roy Lane
Bessie Loving
Virginia Ann Loving
Bob Mann

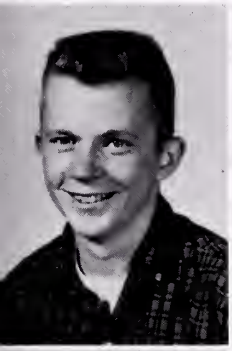
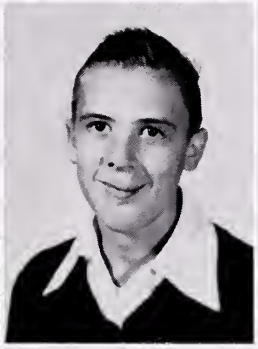
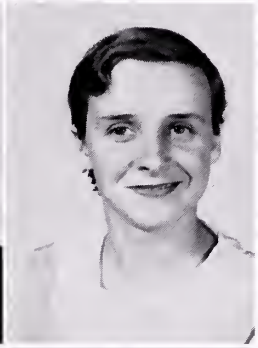
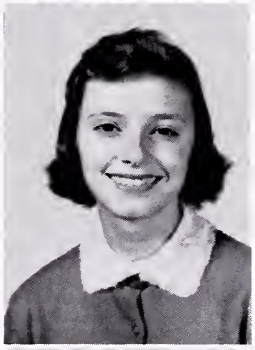

Robert Mitchell
Archie Moore
Cora Moore
Ruth Parr

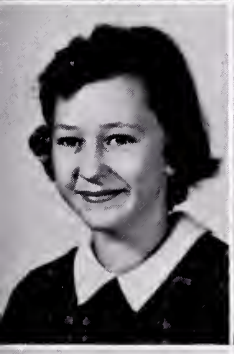

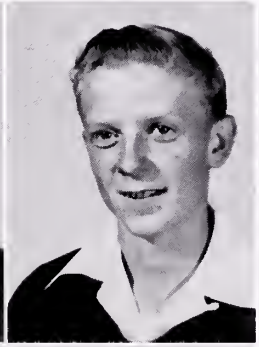

Doris Prince
Howard Reisinger
Kenneth Schools
Polly Simmons

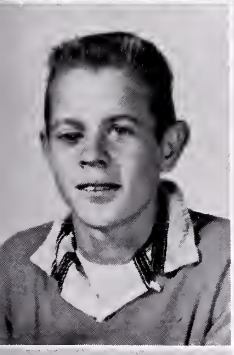
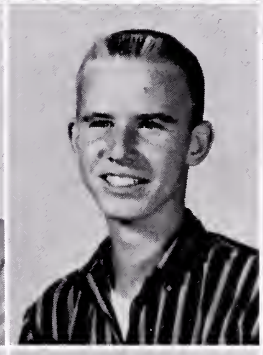

John Stevens
Billy Taliaferro
Catherine Taylor
Nancy Taylor

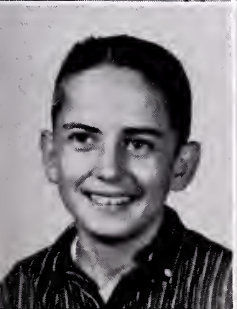
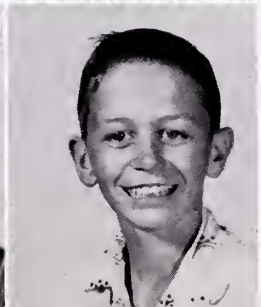
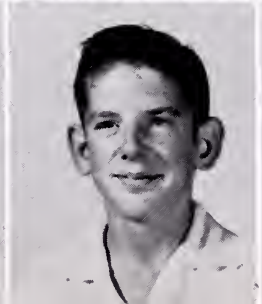

Wayne Thomas
Kenneth Truslow
Conrad Turner
Patricia Winder

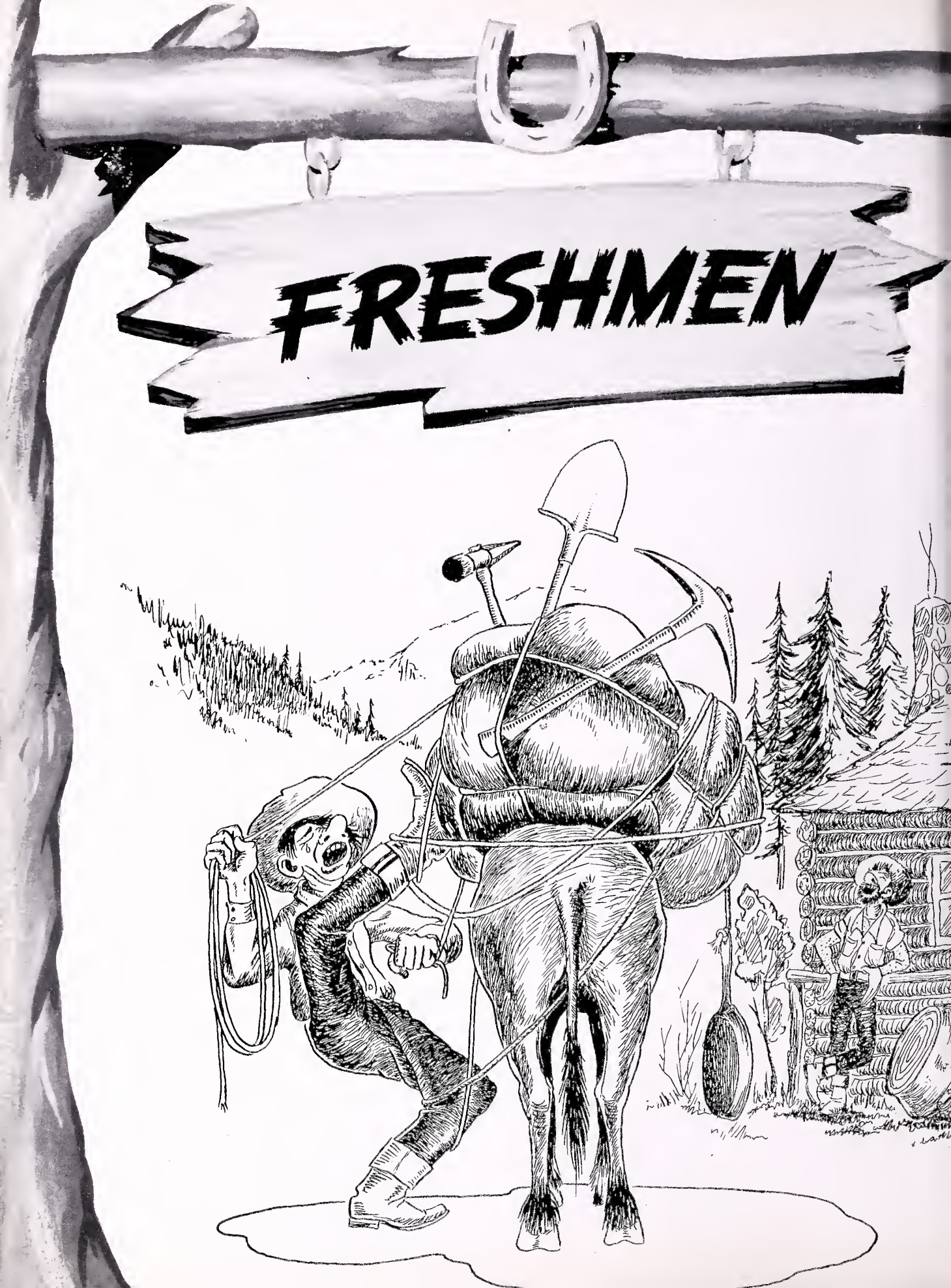
FRESHMEN

President, Robert Waring; Vice President, Margaret Hundley; Secretary, Carol Delano; Treasurer, Newton DeShazo.

Sponsors

EDNA CARLTON

ZULA WARE

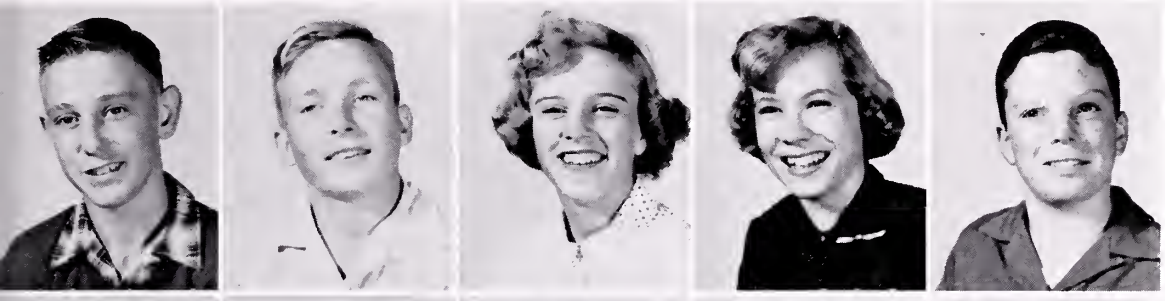

Lloyd Akers
Robert Alexander
Suzanne Burton
Kitty Burruss
Rodger Brown

Doris Brooks
Cookie Brooks
Jean Brizendine
Bobby Birch
Calvin Baughan

Jane Bareford
Gene Bareford
Betty Bareford
Barbara Baldwin
Peggy Crowe

Barbara Crowe
Mack Courtney
Archie Cash
Bobby Carter
Mary Carreras

Alma Callis
Susan Durham
Thomas Dunn
Joe Dunn
Newton Deshazo

Carol Ann Delaneo
William Davis

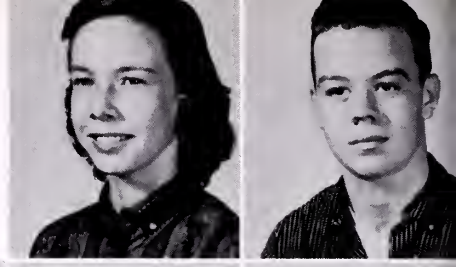

Tilton Davis
Shelby Davis
Preston Davis
Grayson English

Linwood Elliott
Betty Elliott
Alan Elliott
Connie Fogg

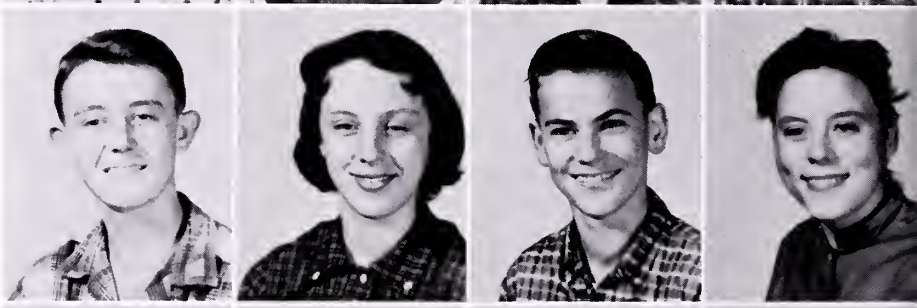

John Mason Hundley
Margaret Hundley
Charles Hodges
Carolyn Hodges

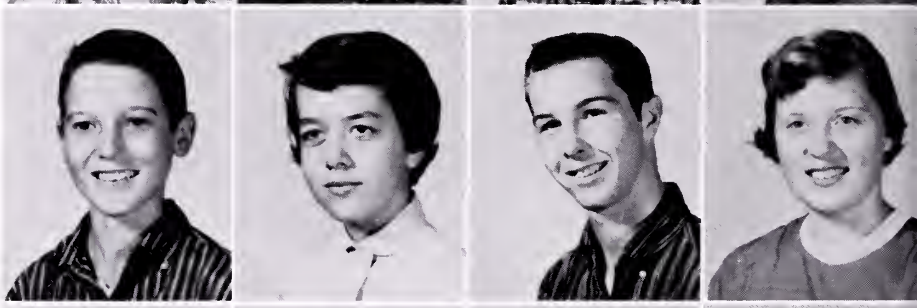

Robert Hayes
Shirley Hatton
Curtis Harmon
Kenny Haley

Hylah Haile
Mary Jones
Betty Jones
Mary Jeffries

Sarah Loving
Ann Linthicum
Ronnie Lewis
Ellen Mae Lee

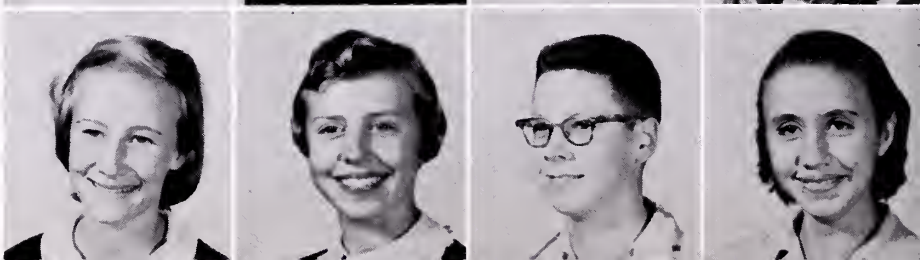

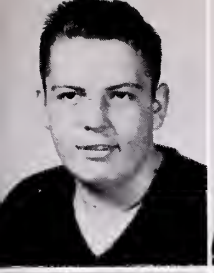

William Lankford
Julia Moyer

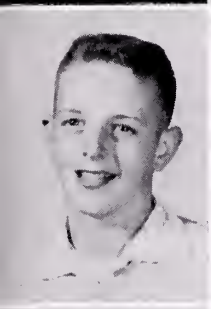

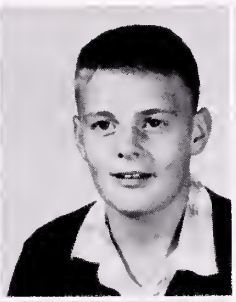
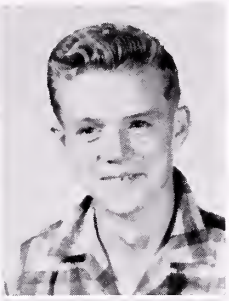

Peyton Motley
Ann Moore
John Moon
John Pitts

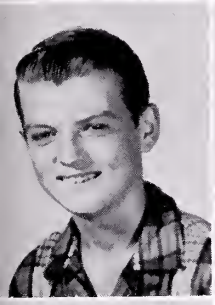

Larry Pitts
Phyllis Parr
Karen Parker
Dora Rouse

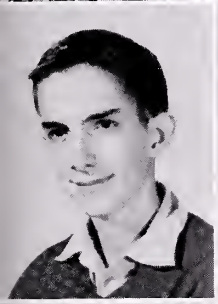
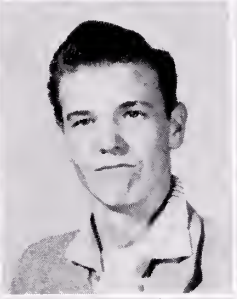

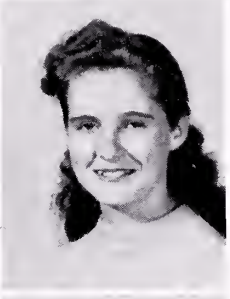

Bing Ruppert
Earnest Robinson
Beverly Robinson
Alma Stokes

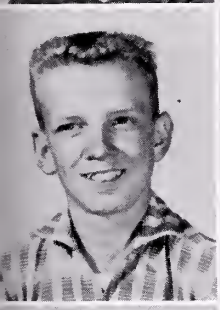
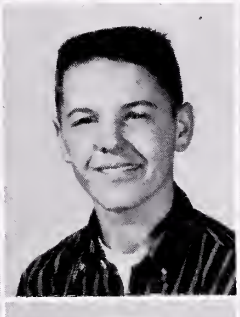
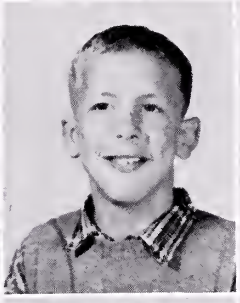

Vernon Schools
Charles Schefflein
Jay Toole
Joyce Taylor

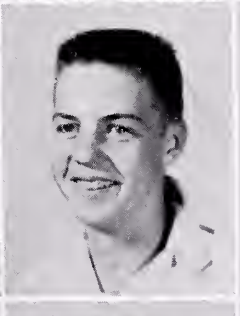
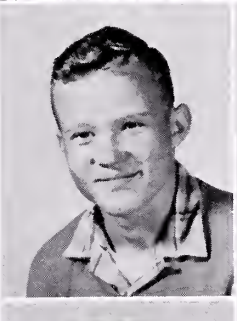
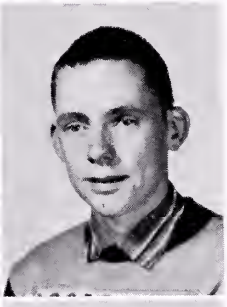

Earl Taylor
Billy Taylor
Albert Williams
Rodger Wharton

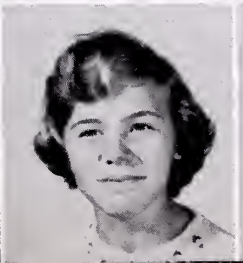

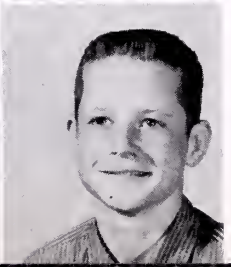

Dwight Wharton
Betty Watson
Barbara Watson
Robert Waring

# ELEMENTARY

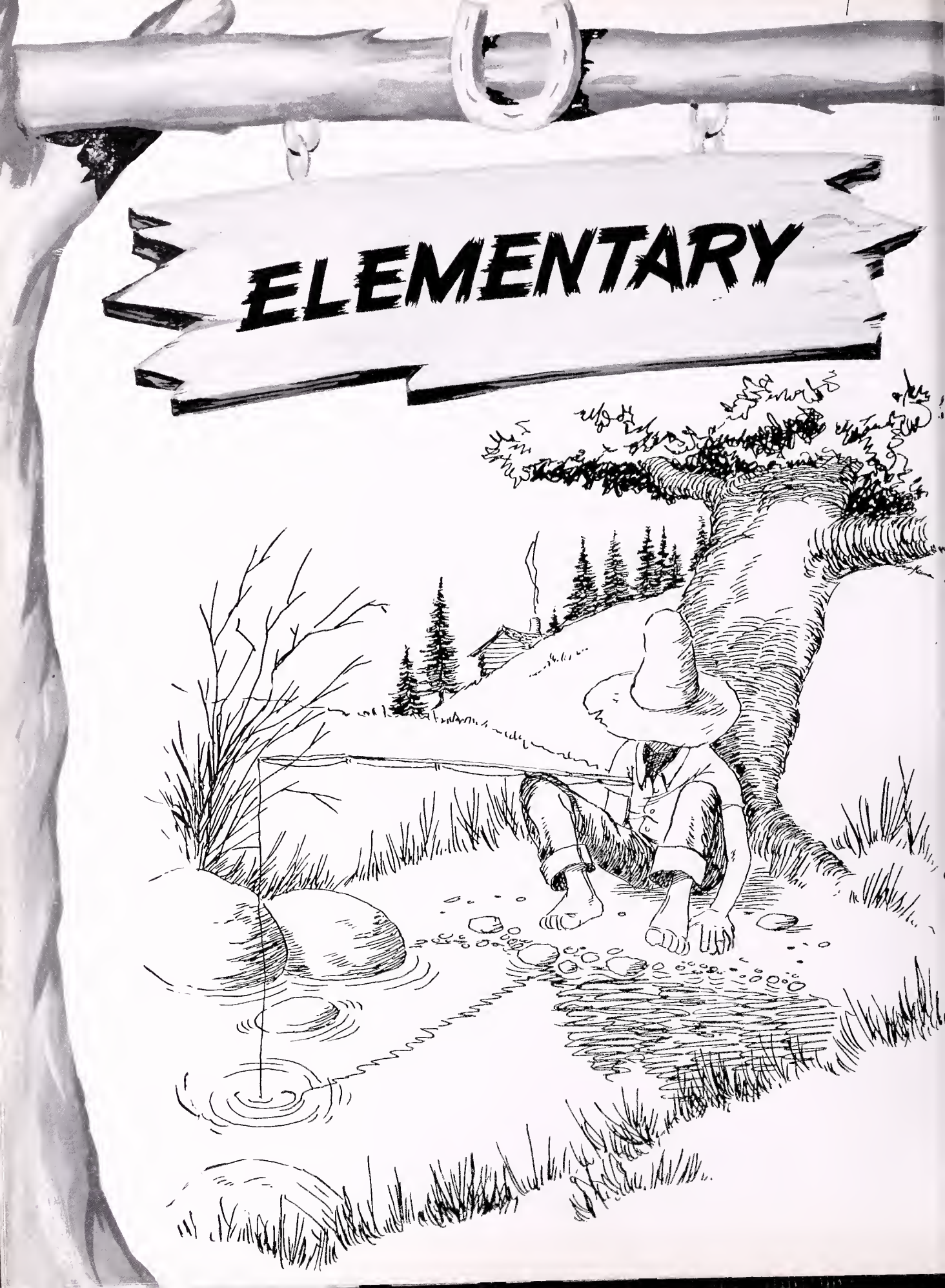

# Jr. S. C. A.

The Junior Student Cooperative Association was organized in the fall of 1955 to promote the qualities of leadership, citizenship, and cooperation in the members of the elementary school.

By conducting their own meetings, serving on committees, and planning programs, the children in grades four through seven have the opportunity, while still young, to develop the qualities needed to become leaders and good followers in their own organization and to move up into the senior group with the needed background to take an active part in S. C. A. work.

President, Bobby Haley; Vice President, Mary Ann Dunn; Secretary, Kerry Sue Powell; Treasurer, John Christopher; Reporter, Dina Lane; Sponsor, Lucy McKinney.

# 7th Grade

BOYS': Brooks, Davis, Haile, Haley, Hayden, Hutson, Lowery, Rennolds, Winder.
GIRLS': Brooks, Courtney, Dunn, Jones, Robertson, Schools, Skeleton, Taylor.

## 6th Grade

Balderson, Bareford, Bryant, Clay, Davis, Evans, Frazier, Haile, Lewis, Smith, Taliaferro, S. Taliferro, Taylor, Wachsmuth, K. Wachsmuth, Weiss, Burruss, Fields, Frank, Hammond, Hicks, Hodges, Jones, Kriete, Lane, Luttrell, Martin, Parr, Powell, Walker, Winder.

## 5th and 6th Grades

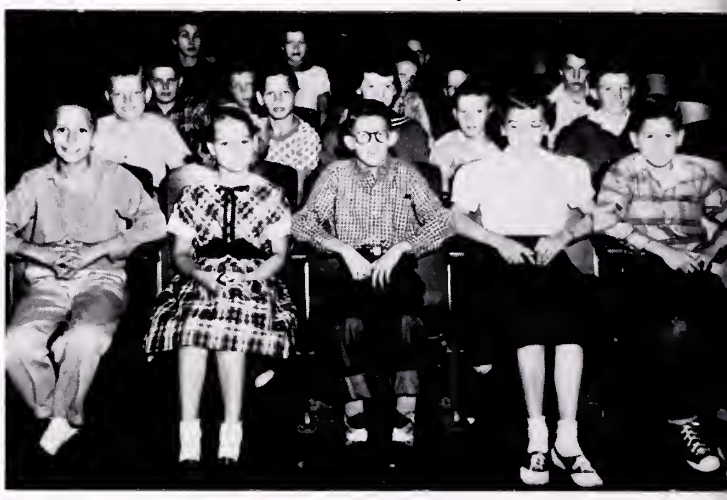

Atkins, Balderson, J. Balderson, Davis, Dunn, Elliott, Triggs, Robinson, Schools, J. Schools, Taylor, Dunn, Robinson, Thomas, Tuck, Walker.

## 5th Grade

Balderson, Barrett, Baughan, Chinn, Christopher, Davis, Elliott, Ferry, Frank, Frazier, Grant, Hughes, Johnson, Phillips, Robinson, Shacklefords, Thompson, Watts, Winder, Andrews, Bareford, Carlton, Charnock, Clanton, Fogg, Jnes, Minor, Passagaluppi, School, Sichol, Straight, Trible, Ware.

## 4th Grade

Akers, Balderson, Beazley, Brizendine, Brown, Clanton, Davis, C. Davis, Dunn, Fogg, Hammond, Haney, Hundley, Mundie, Passagaluppi, Phillips, Rennolds, Williams, Wyatt, Balderson, Bareford, Beazley, Conway, Crowe, Funn, French, Gawin, Grant, Hammond, Hite, Landers, Lewis, Robinson, Sgearwood, Shipp, Skelton, Winder.

## 3rd Grade

Balderson, Joe; Carter, Charles; Charock, Chinault, Davis, Davis, Durham, Gilchrist, Hayes, Hammond, Motley, Parker, Spicer, Stokes, Taylor, Taylor, Taylor, Taylor, Williams, Wyatt, Balderson, Connelle, Davis, Davis, Davis, Downer, Fogg, Hicks, Johnson, Kriete, Martin, Minor, Overstreet, Rinnolds, Shearwood.

## 2nd Grade

Bareford, Beazley, Burruss, Cofer, Crowe, Cavis, Ferry, Gerald, Harmon, Hodges, Minor, Overstreet, Sutton, Sichol, Wyatt, Andrews, Bareford, Bareford, Beazley, Blanton, Clanton, Davis, Davis, Dawson, Elliott, Elliott, Elliott, Fitchett, Geurrant, Greggs, Hammond, Jones, Lumpkin, Parr, Turner, Wachsmuth.

## 2nd and 1st Grades

Ball, Carter, Davis, Dunn, Martin, Warwick, Brizendine, Crowem, Davis, Jenkins, Stokes, Stokes, Bareford, Brooks, Jenkins, Guess, Stokes, Brizendine, Gerskey, Gureeant, Staknaker, Walker.

## 1st Grade

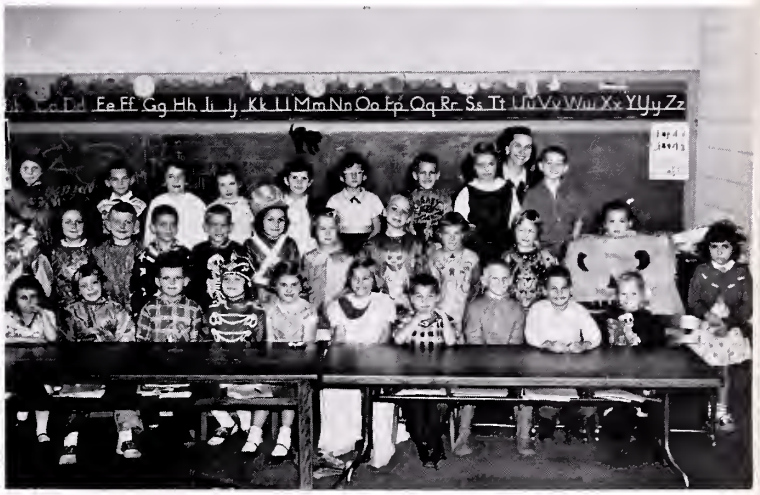

Davis, Davis, Davis, Dunn, Frank, Frandh, Hundley, Jarvis, Jenkins, Lewis, Robinson, Sichol, Stalnaker, Thompson, Williams, Skers, Bache, Barrett, Broaddus, Brooks, Brown, Davis, Durham, Fields, Frazier, Hammond, Harmon, Hayes, Johnson, Jones, King, Liwis, Luttrell, Martin, Schools, Straight, Wright.

# ACTIVITIES

# S.C.A.

President, William Lowery; Vice President, Betty Dillard; Secretary, Jackie Moon; Treasurer, Charles Carreras; Reporter, Carolyn Stevens.

The Student Cooperative Association is the overall organization of the school. Many phases of school life work through the S. C. A. The activities of the school, working through the standing committees are: health, welfare, safety, lunchroom, Library, clubs, building and grounds, social, athletics, and program.

The S. C. A. stands for students cooperating with each other and the faculty to give students a well rounded school life.

# Student Council

Moon, Lowery, Dillard, Dowell, Durham, Burton, Christopher, Hundley, Stevens, Sutton, Brooks, Evans, Harper, Lankford, McCloskey, Carerras, Dillard, Dillard, Balderson, Ransone, Balckwell, Hardwick.

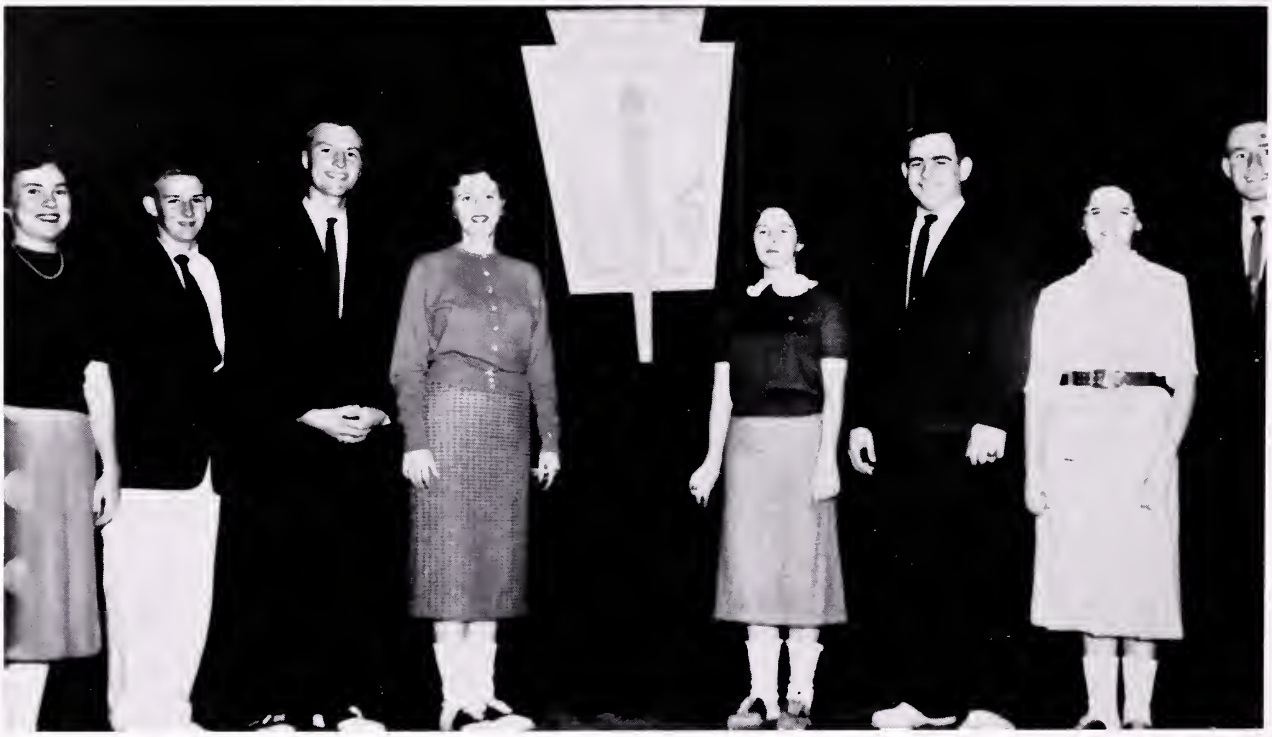

Left to right: Joyce Ramsey, W. W. Lowery, Vince Hardwick, Betty B. Dillard, Barbara Sutton, Mickey Culotta, Betty J. Dillard, Charles Carreras.

The Tappahannock chapter of the National Honor Society was organized two years ago. Since that time it has served to promote scholarship, leadership, character, and service among the students at Tappahannock High School.

Membership, based on the above qualities, is on an elected basis, and is the highest honor a student may attain at the school.

The N. H. S. this year presented a program as a part of the commemoration of American Education Week which was culturally acclaimed by the community as well as the school.

Growing in prestige every year, the N. H. S. recognizes outstanding students from the Junior and Senior classes who will become the future leaders in their community, state, and country.

The officers of the N. H. S. are: President, Betty B. Dillard; Vice President, Barbara Sutton; Secretary-Treasurer, Mickey Culotta.

Chenault, Blackwell, Davis, Kriet, Evans, English, Shackleford, Taylor, Wilkerson, Robinson, Croxton, Chenault, Cavis, McKinney, Winder, Baughan, Ellis, Barrett.

The adopted motto of the Tappahannock High School Safety Patrol is "To make our school a safe place and to protect the children entrusted to our care." Only through cooperation on the part of students, teachers, and motorists on the highways can this objective be carried out Patrolmen are on the busses, in school, and at the intersections, which town students use to insure the safety of Tappahannock High School pupils.

President - - - JAMES WOODLAND
Vice President - - - RAY THOMAS
Secretary - - - NORRIS ANDREWS
Treasurer - - WILLIAM E. TAYLOR
Reporter - - ROBERT M. MITCHELL
Sentinel - - - - - ELLIOTT SMITH

The Future Farmers of America exists today because of a cooperative spirit and a desire on the part of farm boys, fourteen to about twenty-one years of age, preparing for farming through vocational agriculture, to have a national organization of their own in which they may secure practical business experience, act as their own instructors, and enjoy the fellowship of one another. It is organized vocational Education on a farm youth level. Improved agriculture, better local communities, a more satisfying farm home life, and more efficient farmer-citizens are emerging as a result of the boys' experiences.

President, Gaye Spindle; Vice President, Mary Christopher; Secretary, Mary Shackleford; Treasurer, Phyllis Chenault.

The Future Homemakers of America is a national organization of pupils studying homemaking in junior and senior high school of the United States and territories.

The goals for which this organization strives are:

(1) An understanding of the joys and satisfactions of homemaking.
(2) Worthy home membership.
(3) Family recreation.
(4) The family planning, working and playing together.
(5) International good will.
(6) Leadership in home, school and community.

The Tappahannock High School Library serves Elementary and High School pupils. In our library students learn to find information outside of their textbooks. Here they find many current magazines, several sets of encyclopedias, pamphlets, books for reference and books for recreational reading, maps, filmstrips, slides and movies. Our library is an attractive place and we consider it the center of our school.

The library assistants aid the librarian in keeping the library neat, and serve as informants for those using the library.

## *Library Assistants*

Pictured above, left to right: Rachel Hayes, Ruth E. Crowe, Mary Balderson, Barbara Croxton, Betty Ann Dawson, Courtney Dowell, Jean Crowe, Calvin Baughan.

# Glee Club

Music is a universal language.

Participation and growing skill in it is a happy and satisfying experience which lifts the individual to a higher level of satisfaction than is offered by most of life and thereby increases the sum total of happiness.

Expression of feeling through a creative art like music is essential for the stability of the individual within himself and for his effective participation as a member of social groups.

As a socializing force, the various musical organizations such as the Mixed Chorus, the Glee Clubs, Sextette, and Trio offer ideal mediums through which the students can learn self-control, self-discipline and appreciation of the importance of the individual in the success of the group.

Public performance offers one of the best means the school has for furthering relations between the school and the community.

# Sextette

Doggins, McDowell, Dillard, Hayes, Motley, H. Dillard.

## Senior Trio

Ramsey, Hundley, Sutton.

## Dillard Trio

Betty J. Dillard, Betty B. Dillard, Harriett Dillard.

## Boys' Glee Club

Moore, Bray, Toole, Barrett, Evans, Wachsmuth, Waring, Clay, Lane, Taliaferro, Bareford, Carrecas, Dunn.

# FAVORITES

# May Queen 1957

Attendants

BARBARA SUTTON
SUSAN McCLOSKEY
JULIA LANGFORD
AUDREY BRIZENDINE
SHIRLEY TATE
LINDA COGHILL

SALLY CHRISTOPHER

Attendants

BETTY B. DILLARD
JOYCE RAMSEY
BARBARA LUMPKIN
PEGGY MULLIN
PATRICIA CARRERAS
RUBY HODGES

THE COURT

Maid of Honor - ELLEN F. AKERS
Queen's Escort - BOBBY WINDER

# Miss THS of 1958

RUTH ELLEN CROWE

The Contestants

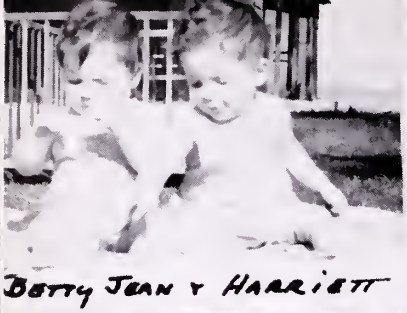
Betty Jean & Harriett

William III

Janet

Walter

Jimmy

Susan

Sutton

Eva

Betty Ann

Vince

Dorothy

Ima

Betty L.

Tema

Helen

Denwood

Fleet

Charles

Thelma

Senior Brats

Ed

Joyce

Mick

C. Evans

Nathan

Betty B.

Ann

Linda

# ATHLETICS

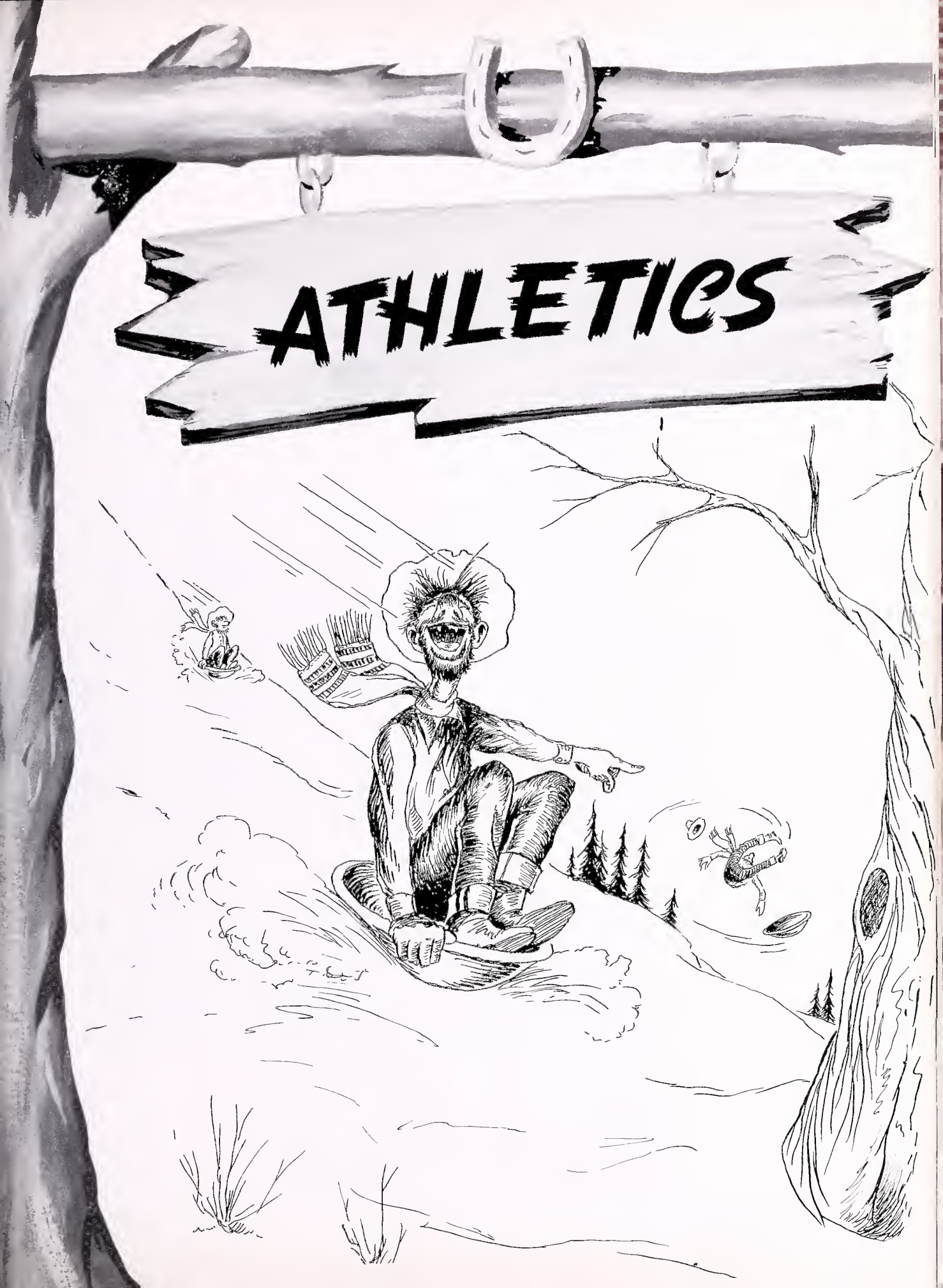

"Warriors, Warriors, Yea;
We're out to win today.
We've got the team, We've got the fight;
We're gonna win before tonight,
So fight, team, fight, FIGHT, TEAM, FIGHT!"

Left to right: Joyce, Suzanne, Eloise, Diana, Kenny, Sue, Carolyn, Barbara.

JOYCE

BOBBIE

Co-Captains

# Football

Football, the down-trodden member of the THS sports family after many winless seasons, took on a new look in '57. Sporting new uniforms, Tappahannock posted a respectable 2-3-1 mark; only a couple of late fourth quarter safeties against King George on a mud covered field prevented them from finishing with a .500 average and possibly a winning season. After losing William Lowery, their co-captain and fastest back and tackle, Ryland Luttrell, in their opening game loss to Lancaster, the Warriors plugged the gaps to come back to play some hard and interesting football. They defeated Lancaster in a return engagement, their finest performance of the year. The easy win over Battlefield in the finale was a fitting reward for a good and hard-fought season. Experience was a factor in the good showing. Besides Lowery, six more regulars were Seniors. Guard and co-captain Ed Ransone, Center Charles Carreras, who was appointed as captain in Lowery's place, tackles, Jimmy Woodland and Meredith Pierson, and ends, Temple Wachsmuth and Vincent Hardwick, all made their last year of football their best.

Halfback William Taylor led the team in scoring with 24 points followed by Dickie Blackwell's 18. Halfbacks, Calvin Davis and Bobby Shearwood, fullback Wayne Davis and Elliott Smith and guards Marvin Elbourne and Garland Mitchell all had good years to contribute heavily to the season. This was the Warriors best team in ability, spirit and sportsmanship, a team worthy of any school.

| Tappahannock | | |
|---|---|---|
| 6 | Lancaster | 14 |
| 0 | Matthews | 0 |
| 19 | Lancaster | 6 |
| | New Kent (cancelled - flu) | |
| | Goochland (cancelled - flu) | |
| 0 | West Point | 25 |
| 6 | King George | 10 |
| 38 | Battlefield Park | 0 |

# *Starting Line-Up*

Wachsmuth, Woodland, Elbourn, Carreras, Ransone, Pierson, Hardwick, Blackwell, C. Davis, W. Davis, Taylor.

First row: Hundley, A. Hayes, Mullin, Durham, Motley, Christopher, R. Hayes, Dillard.
Second row: Langford, Moon, McCloskey, Parker, Hardwick, Wilkerson, Carlton, New.

Starting the season with only 2 lettermen from last year. The girls' basketball team had many new faces drawing from the freshman through the senior classes. The guard department was headed by Jackie Moon and Ann Hardwick. The only two players with varsity experience and outstanding work was done by newcomers, Annie Hayes and Shirley Wilkerson. Also a newcomer to varsity basketball who achieved a starting position was Rachel Hayes working along with forwards, Mary Christopher and Susan McCloskey. Although the final scores of the games showed only three victories we cannot help but feel that the team worked well together and turned in some fine playing that should improve with more experience.

Left to right:
Moon, Hardwick, Wilkerson, McCloskey, Hayes, Christopher.

| Tappahannock | | |
|---|---|---|
| 25 | Northumberland | 54 |
| 41 | Lancaster | 53 |
| 38 | Oak Grove | 44 |
| 33 | Farnham | 28 |
| 41 | Warsaw | 33 |
| 41 | Lancaster | 43 |
| 35 | Northumberland | 41 |
| 18 | Cople | 22 |
| 45 | Montross | 41 |

# Baseball 1957

| Tappahannock | | |
|---|---|---|
| 19 | King William | 7 |
| 9 | Lancaster | 1 |
| 5 | Farnham | 0 |
| 3 | Montross | 0 |
| 7 | Northumberland | 16 |
| 7 | Oak Grove | 3 |
| 14 | Cople | 4 |
| 2 | Warsaw | 3 |

Baseball returned to a respectful position among the sports at THS as the Warriors enjoyed a highly successful 1957 champaign. Winning six out of the eight starts, Tappahonnock either led the District or was tied for the lead until their final game when they lost a 3-2 toughie to Warsaw that cost them the championship.

Leading the way as Captain and as a top-notch outfielder was Bobby Winder. Catcher Ben Davis, like Bobby, a Senior, gave the Warriors solid backstopping plus the long ball. The fine fielding of William Lowery at short, the hitting of Calvin Davis, and the exceptional pitching of Sophomore Dickie Blackwell all played an important part in producing a winner.

First row: Ransone, C. Davis, Brooks, Lowery, W. Davis.
Second row: Coach Ashton, Blackwell, Taliaferro, Wachsmuth, Pierson, Smith, Flannagan, Manager Kirk.

# Track 1957

Participating in the District Track Meet for only the second year, THS came up with more than their share of success as they took four first places out of nine events and finished second with total points.

First place winners were William Lowery in the 100 yard dash, Manrid Winder in the 880, Ben Davis in the shot put, and Vince Hardwick the discus. Besides these there were several second, third and fourth places taken in the various events. Harwick, Lowery, and Winder took part in the State Track Meet at Charlottesville with Hardwick taking fourth place in the discus.

First row: C. Davis, W. Davis, McKinney, Blackwell, Ashton, Lowery, Brooks, Ransone.
Second row: Kirk Carreras, Hardwick, Pierson, Robinson, Evans, Wachsmuth, Flanagan, Luttrell, Insley.

The Warriors entered the 1957-58 basketball season short on experience and height but strong in speed and numbers. They had only guard William Lowery and forward Dickie Blackwell from last year's starting team. The average team height was around 5' 10", but the team balance created by a strong bench and a fairly seasoned group of Juniors and Seniors made this one of the Warriors better ball teams.

They set their goal for five District wins and a tournament spot at the beginning of the season and they have met their goal right on the nose so far. Seniors William Lowery and Vincent Hardwick were elected Co-Captains. Lowery, along with Wayne Davis, have been the most consistent scorers, followed closely by Blackwell. A lot of credit should go to Senior guard, Charles Carreras, who worked his way to a starting spot and provided the much needed spark all year. Other Seniors who saw considerable action and performed well were Temple Wachsmuth and Ed Ransone.

Left to right:
Lowery, Ransone, Wachsmuth, Pierson, Hardwick, Carreras.

| Tappahannock | | |
|---|---|---|
| 24 | Northumberland | 65 |
| 40 | Lancaster | 36 |
| 28 | Oak Grove | 43 |
| 50 | Farnham | 27 |
| 42 | Warsaw | 38 |
| 61 | Lancaster | 38 |
| 43 | C. T. Smith | 49 |
| 39 | Northumberland | 53 |
| 56 | Cople | 29 |
| 34 | Montross | 52 |
| 27 | Northumberland | 33 |

# Girls' Softball

First row: Moore, Motley, Rowe, Allen, Taylor, Christopher, Hayes, A. Hayes, N. Taylor.
Second row: Watson, Davis, McCloskey, Hardwick, Loving, D. Davis, Robinson.

Although the girls' softball team did not fare too well - not as well as usual - several new prospects make the future of the team look brighter.

Experiencing a losing season for the first time in many years, the girls compiled a 3-4 won-loss record. However some of the games were hard-fought and the scores do not necessarily reflect the closeness of some of the contests.

The pitching of freshman, Mary Christopher, the catching of Senior Helen Rowe, and the hitting of Rachel Hayes, Audrey Allen and Patricia Carreras provided the bright spots for a not-too-illustrious season.

| Tappahannock | | |
|---|---|---|
| 16 | Lancaster | 12 |
| 7 | Farnham | 16 |
| 21 | Montross | 9 |
| 8 | Northumberland | 15 |
| 9 | Oak Grove | 11 |
| 13 | Cople | 17 |
| 9 | Warsaw | 16 |

# ADVERTISERS

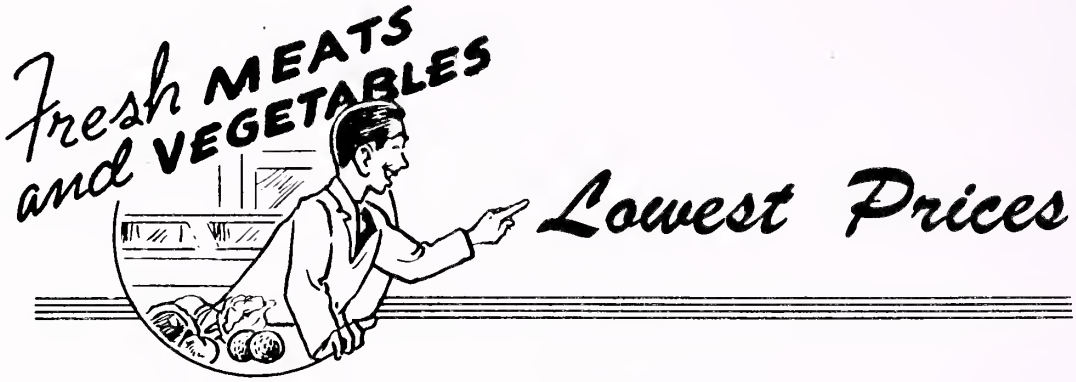


# French's

## MARKET

GROCERIES PRODUCE

MEATS

Only Market in the Area Offering Free Home Delivery

No Order Too Large or Too Small.

Phone HI-3-2612 Tappahannock, Virginia

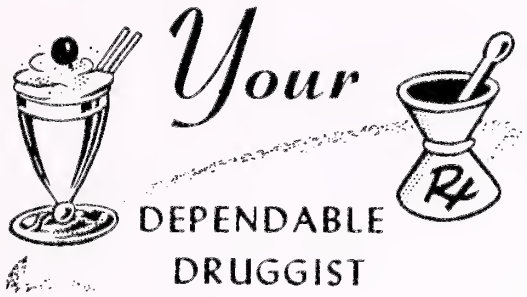


Compliments of

NORTHERN NECK

State Bank

INC.

Warsaw, Virginia

PEOPLES

DRUG STORE

Tappahannock, Virginia

Your One-Stop Store

Phone HI-3-2700

HAYDEN

SHOE REPAIR

New Shoes for the Whole Family

All Work Guaranteed

Tappahannock, Virginia

Compliments of

Lowery's

RESTAURANT

Phone HI-3-2800

Tappahannock, Virginia

Member National Restaurant Association

For Home Furnishings

Call HI-3-2811

Tappahannock

FURNITURE CO.

THE

ESSEX

FLORIST

Warsaw Ed-3-1641

Tappahannock HI-3-4674

TURNER BROTHERS

ELECTRIC CO.

Electrical, Plumbing
and
Heating Contracting
Small Appliances Repaired
All Makes
Phone HI-3-4271
Tappahannock, Virginia

Compliments of

E. GARRETT NEW

MARTIN-SALE

FURNITURE CO., INC.

New and Used Furniture

Phone HI-3-5211

Tappahannock, Virginia

STAR "H"

BOWLING ARENA

Phone HI-3-4022

Tappahannock, Virginia

Compliments of

REISINGER MARINE

SALES CO.

Tappahannock, Virginia

Congratulations

Seniors

VIRGIL D. GAWEN

Tappahannock, Virginia

Congratulations
to the Class of '58
VIRGINIA
ICE AND COAL CO., INC.

Tappahannock, Virginia

Frozen Food Locker Plant

Compliments of

Western Auto Associate Store

Phone HI-3-2973 Tappahannock, Virginia

Compliments of the
FLORENTINE
RESTAURANT

Tappahannock, Virginia

Compliments of
SHEARWOOD FOREST
MOTEL

Tappahannock, Virginia

Best Wishes
DAVIS
GULF STATION

GULF

Tappahannock, Virginia

Compliments of

LOVING

CHEVROLET CORP.

Tappahannock, Virginia

ROLAND B. BALL

ATLANTIC SERVICE

Tappahannock, Va.

Wheels Balanced

Expert Lubrication

Tappahannock

EQUIPMENT, INC.

J. C. DESHAZO - C. N. DESHAZO

E. W. HAILE

Tappahannock, Virginia

Congratulations to the

Class of '58

SPATZ

Tappahannock, Virginia

Compliments of

BAREFORD'S

SINCLAIR STATION

Tappahannock

Best Wishes to the

Senior Class

ELLIOTT'S

GULF STATION

Tappahannock, Virginia

Passegalupi

ESSO SERVICE CENTER

Brays Fork, Virginia

Phone HI-3-4191

Choice of Restaurants

Tappahannock

MOTEL

Located on U. S. Highway

17 and 360

Operated by

MRS. MARIE BRISTOW

Phone HI-3-4080

Tappahannock, Virginia

LARGE .....

OR 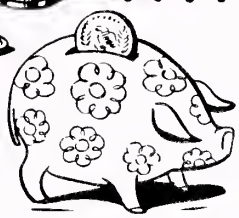

SMALL

WE WELCOME YOUR ACCOUNT

*Bank of Essex*

Tappahannock, Virginia

Member of F.D.I.C.

Congratulations, Seniors!

BAREFORDS

TASTEE FREEZE
AND
SNACK BAR

Tappahannock, Virginia

For GOOD FOOD
try
Davis

RESTAURANT

Tappahannock, Virginia

Compliments
of

BROOK'S

ESSO

ESSEX

PAINT AND HARDWARE

Valspar Paints

Hardware and Glass

Tappahannock, Virginia

ONE STOP SERVICE

Best Wishes for Success
in Everything You Do,
Class of '58

JUNE PARKER'S
SUNOCO SERVICE
Tappahannock, Virginia

JUNE PARKER
HEATING OILS
Mobil Heat

Compliments of

AUTO PARTS

WAREHOUSE

HUNDLEY & EVANS

Insurance for Every Need

Tappahannock, Virginia

Phone HI-3-2341

Compliments of

ESSEX

5¢ TO $1.00 STORE

Tappahannock, Virginia

CATRER-VENABLE

CO.

Feed - Seed

Phone HI-3-3321

Tappahannock, Virginia

Best Wishes

CLANTON'S

PHARMACY

Warsaw, Virginia

Compliments of

Lowery's

GRILL

Warsaw, Virginia

Compliments of

*Historyland*

MOTEL

Tappahannock, Virginia

Congratulations to the

Class of '58

BAREFORD

BUICK

Tappahannock, Virginia

ESSO

HEATING OIL

ALLEN W. MUNDY

Tappahannock, Virginia

THE

PARLETT

GAS COMPANY

Dependable Gas Service

Bottled and Bulk

Gas Ranges, Water Heaters

Refrigerators

Phone HI-3-4635

Tappahannock, Virginia

Best Wishes

NORTHERN NECK

CREAMERY

Warsaw, Virginia

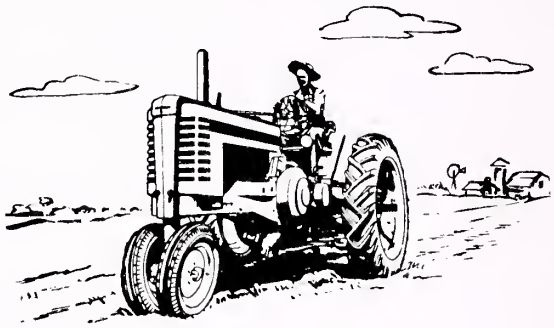

International Motor Trucks

McCormick-Deering Farm

Machinery

INTERNATIONAL HARVESTER

Pontiac Cars

Phone 3-3501

Tappahannock, Va.

For Smooth

Sailing

*Tidewater*

LAUNDRY

Laundry - Cleaning - Storage

NORTHERN NECK OF VIRGINIA

# SUMMER MASS SCHEDULE

## *Northern Neck of Virginia*

Summer Mass Schedule

Dahlgren
10 A.M.

King George
10:30

Colonial Beach
7-9-11

Hague
8-10

Tappahannock
8-10

Kilmarnock
8-10

Hacks Neck
7:30

DAHLGREN (N.P.G.) 10 (D.S.T.)
KING GEORGE 10:30 (E.S.T.)
COLONIAL BEACH 7-9-11 (E.S.T.)
HAGUE 8-10 (E.S.T.)
TAPPAHANNOCK 8-10 (E.S.T.)
KILMARNOCK 9:30-10:30 (E.S.T.)
HACKS NECK 7:30 (E.S.T.)

ADDRESS BOX 275, COLONIAL BEACH
TELEPHONE: CAPITOL 4-2291

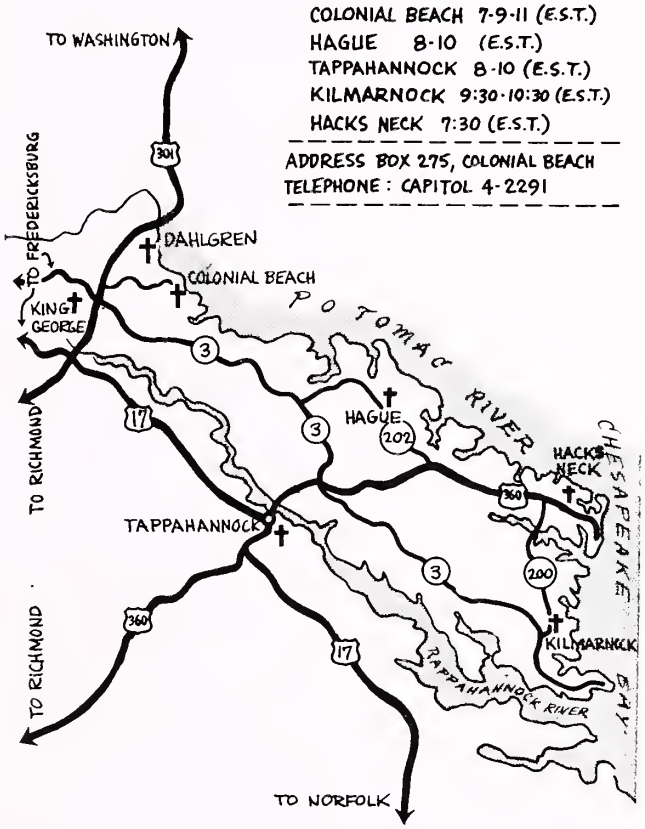


Winter Mass Schedule

Colonial Beach
8:30

Kilmarnock
9 A.M. - 11 A.M.

Tappahannock
9 A.M. - 11 A.M.

King George
11:30 A.M.

Dahlgren
10 A.M.

Hague
11 A.M.

MISSIONS CONDUCTED BY
MISSIONARY SERVANTS OF THE MOST HOLY TRINITY

Compliments of

ST. TIMOTHY'S CATHOLIC CHURCH

Tappahannock, Va.

FATHER CANISIUS HAYES - M.S.S.S.T.

## MAKE YOUR HOME COMPLETE

Building Supplies — Lumber Millwork

"Everything to Build Anything"

See Us for Your Every Building Need

# BROOKS & SON

INC.

Phone HI-3-3101

We Make Deliveries — Tappahannock, Virginia

Best Wishes to the Class of '58

# SUTTON'S

FARM SUPPLY

Tappahannock, Virginia — Phone HI-3-4800

TAPPAHANNOCK SUPPLY COMPANY, INCORPORATED

Building Material — Building Hardware

Lumber — Millwork

Plans — Estimates

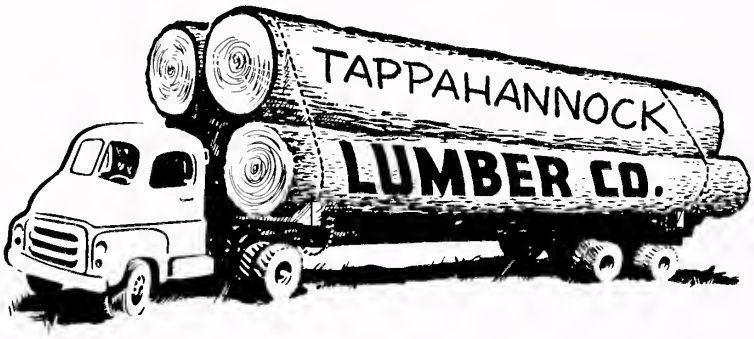


Truck Delivery

Tappahannock, Virginia

Phone HI-3-4200

CONGRATULATIONS

TO THE

SENIOR CLASS OF '58

Southside

BANK

Member of

Federal Reserve

System

Member of

F.D.I.C.

Compliments of

SAFEWAY

Tappahannock, Va.

Compliments of

Brodersen's

JEWELER'S

# A CAREER
## *With A Future!*

If you like science and mathematics, consider engineering for your career! Engineering is the field of today and tomorrow. Progress is fast. New jobs are opening up every day. Plan for a job with a future—plan to be an engineer!

VEPCO

**VIRGINIA ELECTRIC AND POWER COMPANY**

"Sportsmen's Headquarters Since 1890"

HARRIS-FLIPPEN AND CO. INC.

Dial 7-3019

Athletic, Hunting and Fishing Equip.
715 East Main St.
Richmond 19, Virginia

TAPPAHANNOCK HIGH SCHOOL
Class Rings - Commencement Announcements
Personal Cards
Supplied by

W. C. SAUNDERS COMPANY

3110 West Marshall St. Richmond, Va.


The Best Yearbooks Are TAYLOR MADE
TAYLOR PUBLISHING COMPANY DALLAS, TEXAS